THE DAILY AGE IS THE ONLY NEWSPAPER IN COSHOCTON COUNTY WITH ITS OWN TELEGRAPH NEWS FRANCHISE

3201
Sworn average daily circulation for first six months of 1908.

COSHOCTON DAILY AGE.

Weather
Snow Tonight and Sunday

VOL. 15. No. 13. SATURDAY COSHOCTON NOVEMBER 14, 1908 SATURDAY TWO CENTS

Martyrs Of Prison Ships Done Honor After a Lapse Of a Hundred Years

PRESENCE OF JUDGE TAFT IS OCCASION FOR GREAT OVATION

Brooklyn Scene Of Great Patriotic Event This Afternoon

[Associated Dailies Telegram]

New York, Nov. 14.—There is a notable gathering in Brooklyn today of local, state and national celebrities, the occasion being the dedication of the prison ship martyrs' monument. Prominent among the men who are attending the ceremonies are President-elect William H. Taft, Charles E. Hughes, re-elected governor of New York, and Secretary of War Luke E. Wright.

The program for the unveiling exercises was as follows.

Music by Twenty-third regiment band, T. F. Shannon leader, closing with "The Star Spangled Banner," all standing.

Prayer, the Rev. Dr. S. Parkes Cadman.

Poem, Thomas Walsh

Oration, Hon. William H. Taft

Presentation of monument on behalf of the national government by Secretary of War Luke E. Wright.

Acceptance on behalf of the state by Governor Charles E. Hughes.

Acceptance on behalf of the city by the chairman of the board of aldermen, Patrick F. McGowan.

Address on behalf of the Tammany society or Columbian order by Daniel P Cohalan, grand sachem.

The appearance of Judge Taft was the signal for an outburst of cheering which lasted for several minutes, and his remarks, which were of a historical and eulogistic character, were frequently punctuated with applause.

A long military parade marched through the streets of Brooklyn, and many of the houses in the borough were decorated with the national colors.

The prison ship martyrs' monument is intended to perpetuate the memory of the patriots whose unhappy fate it was during the American Revolution to be captured by the British and confined in the Jersey and other hulks of infamous memory lying in the East river. Hundreds died of disease contracted during such confinement, and starvation claimed many of the others. There is a monument to the memory of the martyrs in Trinity churchyard, Manhattan, but it has long been felt that it is inadequate.

The Prison Ship Martyrs' Monument Association of the United States was incorporated in 1903 to procure money for the monument. Toward the work the national government donated $100,000, the state of New York contributed $50,000 and the city gave $25,000, the remainder being supplied by popular subscriptions by Brooklynites. The Tammany society has been active in procuring funds for the monument.

The monument was designed by the late Stanford White and cost a little over $200,000. The cornerstone laying took place on Saturday, October 26, 1907, Governor Hughes, Major General Frederick Dent Grant, Stephen V. White, Stephen M. Griswold and many others taking part in the ceremonies.

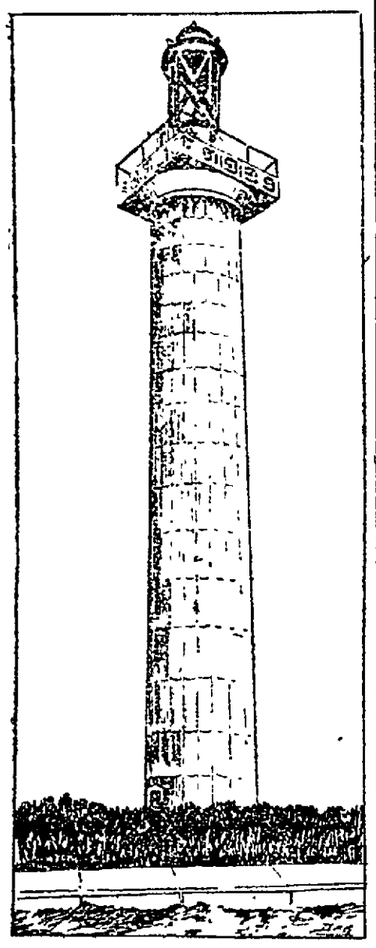

PRISON SHIP MARTYRS' MONUMENT.

Tuesday to See Echo Of Old Litigation

The case of Zylpha Barnes Wood, against her former husband Jay J. Wood, comes up before Judge Mansfield in common pleas court here next Tuesday, in which she sues for something like $1800 for support of their child, now a youth of 20.

Both parties are well known here, where Mr. Wood has resided for years; the former wife for a number of years has dwelt in New York city. The prominence of both parties to the suit is arousing wide interest in the outcome.

They were parted 19 years ago, and 17 years ago the defendant claims settlement was definitely made. A dozen years ago he married again and has a happy little family.

The case promises to be not without its sensational features.

Eggs Look Like 30 Cents

Butter and eggs continued to hover around the 30 cent mark at the market Saturday morning. Thirty-five vendors were present. Chickens sold at 10 to 12 cents alive and 15 to 18 cents dressed but the Thanksgiving turkeys have not yet put in appearance.

George Pate of Youngstown, of the postoffice department is in the city today

BEVY OF OPERATIC STARS WHO CHARM NEW YORK AND PHILADELPHIA AUDIENCES.

NEW YORK, Nov 14—The grand opera season will be in full swing here and in Philadelphia next week. Hammerstein's Manhattan Opera season began auspiciously last Monday night and his Philadelphia house opens Nov. 17 with "Carmen," Mlle. Maria Labia singing the title role. The season at the Metropolitan, New York, opens on Nov. 16. The bill for the week is "Aida," "Die Walkure," "Madam Butterfly," "La Traviata" and "La Boheme." Next week at the Manhattan Hammerstein will present "The Barber of Seville," "Lucia," "The Huguenots," "Samson and Dalilah," "Thais" and "Carmen." In the caste will be such stars as Mmme. Tetrazzini, Mary Garden, Mme. Mariska-Aldrich, Mmme. Espinassee, Mme. Augusta Doria, Mlle. Labia, MM. Parola, Sammarco, De Sigurola, Zanatello, Dalmores, Dufranne, Vieuille, Vales and Renaud.

INAUGURATION OF HARMON TO BE EVENT OF GREAT POMP

[Associated Dailies Telegram]

Columbus, O., Nov. 14.—According to plans formulated by the Columbus Board of Trade, the inauguration of Governor Harmon will be one of the most spectacular, non-partisan pageants that has ever been seen in Columbus. The intention is to have the entire National Guard of the city in line, as well as the independent military companies of the state, and it is expected that the famous Cleveland Greys, one of the oldest and the best drilled bodies of men in the state will be here. Then, too, an effort will be made to have the Barracks band and the permanent companies in the line of march. All the bands in the city will probably appear, as well as the uniformed and un-uniformed civic organizations.

Last Sad Rites

Mrs Nancy Hebron died at her home near Mohawk, Village Tuesday at one o'clock. She had been suffering for many weeks. She is survived by three sons and two daughters. The funeral services were conducted Thursday afternoon at 1 o'clock and interment made at Mohawk cemetery.

JURY SPLIT ON THE MYERS DAMAGE SUIT

After being out from 4.25 o'clock Friday afternoon until 1 o'clock Saturday morning, the jury in the case of Myers vs Cotter was discharged by Judge Mansfield, having failed to agree on a verdict. It is understood that the jury was split squarely on the middle, six being in favor of the plaintiff and six in favor of the defendant. Eight hours of balloting came to naught and it was plain to be seen that they could never arrive at a unanimous verdict

In one respect the verdict is in favor of the defendant, B F Cotter, because as the case now stands there is no judgment against him. But the attorneys for the plaintiff E Wade Myers, state that the case will be tried again before a new jury as quickly as possible

After Judge Mansfield had charged the jury a few minutes after 1 o'clock he placed in the jury's hands three questions which the defense had submitted and which the jury was requested to answer One of the questions was:

Is it a fact that B F Cotter first secured from R L Shoemaker an option on one half of the stock in the Novelty Brick Co at Newcomerstown for $12,000?

Second, If so did Cotter afterwards propose to sell a one-fourth interest in the plant to Myers for $12,000?

Third If so did Myers agree to buy for $12 000

RAILROAD PUT GANG TO WORK IN CLOWVILLE

The Pankhandle railroad company turned a big gang of men at work down on the new Clow plant late Saturday morning, building a trestle from the main line over the low ground for one of the more sidings into the plant. This is in addition to the big gang that Contractor Bock has at work grading for the same company. Dirt is flying with a vengeance.

Supt Aland states that in a few days the will have contractors on the job of work on the new coke oven buildings. As already stated in The Age then new wells will be drilled at once, to get water to use in the making of the concrete.

Mrs Hebron was a loving mother and possessed a very kind disposition

New Block Under Roof

The new two story brick building being erected on Hickory street by McDowell Bros printing show will be under roof by Monday if fair weather continues. It will be a handsome and modern printing establishment when completed

EPIDEMIC RESULT OF EXPOSURE ON TRAIN

Health Board Finds Diphtheria Is Well In Hand

The board of health met Friday evening with Mayor Hamilton presiding and the following members present: W. M Smith Dr Cone and C. E. Herman. Geo. M. Gray being absent. Mr Gray was appointed to draft resolutions of respect for A. N. Compton, who was president of the board

Health Officer Abbott reported that there have been 33 cases of diphtheria since Oct 1 but that only four cases are under quarantine now and these four homes will be fumigated at once leaving the city free from contagious disease.

Mr. Abbott reported that the disease was first brought to Coshocton by a little boy who was exposed to diphtheria on the train while coming here with his mother. Through the co-operation of Supt. Bryant and the teachers of the public schools the situation has been kept under control and a serious epidemic has been avoided.

THE QUICK OR THE DEAD?

LONDON, Nov. 14—A Pekin dispatch to Reuters Telegraph Co., states that China's emperor died the night of Nov. 10.

PEKING, Nov. 14—5 p. m.—It is reported the Dowager Empress is mortally ill and it is confirmed by the government's foreign board.

The Emperor is reported so low that death is regarded as imminent

PEKING, Nov 14—The Emperor died shortly after 5 p. m. this evening

FAMOUS EDITOR AND SON, WHO WAS KILLED BY FALL

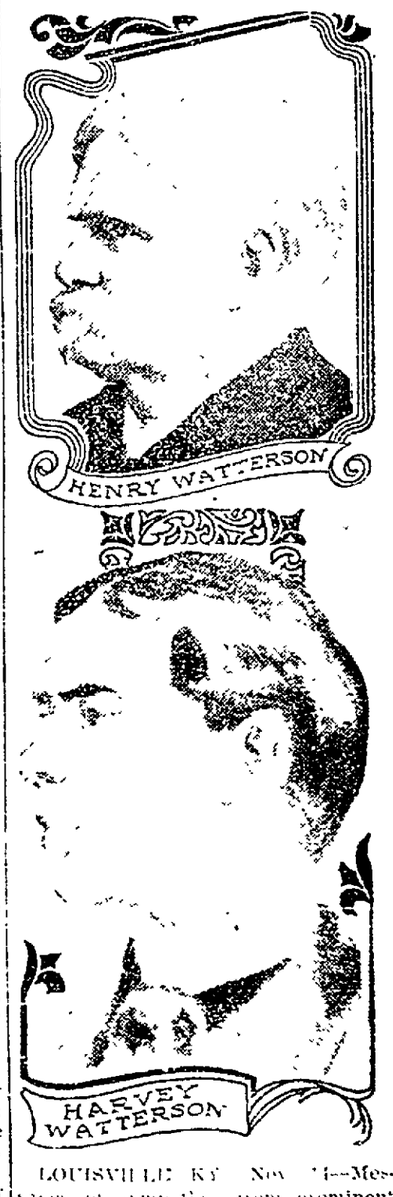

LOUISVILLE, KY Nov 14—Messages of sympathy from prominent men all over the world have been received by Colonel Henry Watterson, editor of the Louisville Courier-Journal since the tragic death of his son, Harvey Watterson who was killed by falling from a window. New York city. Watterson had lived in New York for nine years, but made frequent visits to Louisville and had a host of friends in this city. Soon after his graduation from the Columbia Law school New York, he married Miss Alice Burrows. They had no children.

Many Nimrods To Sally Forth After Lively Game

John Ricketts, Earl Porterfield, Arthur Barrick and Hugh Hay will start out Monday morning for Knox county to spend a few days hunting. C D. Brooks and F. K. Wood will chase the festive cottontails and quail down about Adams Mills with Prescott Gray.

Many other local Nimrods will shoulder their shot guns Monday morning and whistle their dogs to follow them out into the fields. It is said the rabbits are quite plentiful.

C. M. Hay and family have gone to the McVey farm near Walhonding and Mr. Hay will enjoy a couple of days' hunting. Jas. Shepler and Oertello Frederick will go to a spot where the rabbits are said to be very tame about 9 miles from Frazeysburg Officer Abe Laird will hunt out in the Otsego vicinity.

Seth Snyder, James Preston, Tom Robson, Henry Lorenz, Bob Huff, Ed. Stevenson, Will Gosser and others are also figuring on a few days of sport soon The season lasts seventeen days—from Nov. 15 to Dec 5, including three Sundays.

One Week From Today 26 Saloons Close: Most Of Them To Start In New Business

One week from tonight the sale of intoxicating liquors in Coshocton must come to an end and the proprietors of the twenty-six saloons are making arrangements to enter upon some new business Many will remain at their old stands for the present. Others will close out and their rooms will be for rent.

Daniel Lewis on Hickory street will convert his saloon into a soft drink and lunch counter He will probably handle such mild beverages as pop, Velvet ne, iron brew and "temperance beer." Short order lunches will be a specialty.

George Barnes is said to be figuring on opening up a drug store in his present headquarters in the Star hotel building

The bars at the Park, Standen and Mecca hotels will be closed and the pool rooms at the Park and Standen will be continued.

It had been rumored that William Rodgers would open up a cigar in his saloon room but it was stated at the saloon today that this is not correct and that it is not known what business will go in the room vacated.

Kinney Bros. states that they will open an up to date pool and billiard room in their present location on the corner of Hickory and Main streets. The room will be fitted up soon after next Saturday night. They will also engage in the restaurant business in the room just back of them now occupied by Marion Patterson

J. N. Wood states that the room in his building on Walnut street now occupied by Elson's saloon will be for rent in a few days

Lorenz's cafe will be converted into a fish and vegetable market

It is suggested that a Dutch lunch stand will be opened up in the room now occupied by McManus cafe

Andy Stewart will open up a stand for the sale of plain soft drinks and lunches. He will handle pop, ginger ale, etc., and possibly New Brew. A pool table will be added and perhaps a bowling alley. This will take the place of Stewart Bros stand near the Wheeling & Lake Erie railroad on Walnut street

Money Gross states that he does not know yet what he will do after next Saturday night. He is proprietor of the Green Goose at the intersection of Main and Chestnut

John Gross will conduct a soft drink and lunch stand in his present location on Main street.

John Tatton at the corner of Chestnut and Second streets states that he has not decided what business he will engage in after next Saturday night

Wm Todd has taken a new lease on his room in the Schaich building and states that he will continue the Bon Ton and will make a specialty of hot lunches.

W H Rovers saloon in the Geo. Gross building east of the city hall will be closed after next week and will be fitted up as the business office of Stegrist Bros automobile garage and after Dec 1 the firm will be known as Stegrist & Royer

Ipes & Wise, proprietors of the Senate Bar state that they do not know yet what they will do.

NEWSPAPER ARCHIVE®
NEWSPAPER ARCHIVE®

Coshocton National Bank

Capital and Surplus. $110,000.00.

The first consideration of the Officers and Directors of this bank, is the security of the values entrusted to our care by depositors.

Our past record is an absolute guarantee of sound and safe banking methods. On this evidence of stability and strength we respectfully ask for your banking business.

M. Q. Baker, Pres't. T. L. Montgomery, Cashier
M. B. Smith, Ass't. Cashier

He Is Coming

TO

Coshocton, Ohio

Noted Specialist, Author, Lecturer

Psychologist and Metaphysician

will visit our city again on

Monday Nov. 16, 1908

Hours 9 a. m. to 7 p. m.

One Day Only

and will treat his former patient and receive new one while here in the parlors of the

PARK HOTEL

DR. ALBERT F. SNELL,

President of Snell's Private Sanitarium, Cincinnati, O.

To give all an opportunity to meet this remarkable man of Science, who has devoted his life to the scientific study and treatment of humanity, and to introduce his new system of curing diseases he will give consultation, examination, and advice FREE during this trip.

Don't fail to call on this renowned specialist. All diseases of men, women and children treated. No matter what your disease may be or of how long standing, there is no experimenting or guesswork; you will be told whether you can be cured or not.

He has an entirely new and original method of treating all kinds of deafness which has restored the hearing to many after they had been pronounced incurable. Catarrh in all its varied forms cured so it will never return, by breaking up the cold-catching tendency.

If you have weak lungs or consumption, and have been told you are beyond help, don't fail to call on this great philanthropist and have a thorough examination, as a visit will cost you nothing and may save your life.

His new system of treating paralysis, loss of power, rheumatism and all diseases of the nervous system is a godsend to suffering humanity. Medical men stand appalled at the marvelous cures that are being effected wherever his system has been introduced. Thousands who have given up all hope of ever being cured have now an opportunity of a lifetime to consult, without charge, a Scientist and Specialist of national reputation. Remember, his knowledge of all schools and systems of medicine, combined with 30 years' experience in his Sanitarium gives him control of diseases that others do not possess. If you are afflicted in any way call on him. Think, if you are addicted with the morphine, opium or whiskey habit, his new system will cure you quickly.

If you suspect kidney trouble, bring a two-ounce vial of your urine for a chemical and microscopic analysis.

If you are improving under your family physician do not come and take up his valuable time. Idlers and curiosity-seekers will please stay away.

Cancers, Tumors, Ulcers, all blood, skin and scalp diseases cured by an entirely new method. Piles and Varicocele cured in from 5 to 30 days without the knife. Remember, not one penny will be charged for consultation, examination, or a scientific diagnosis of your case, in person or by mail.

Address all communications to

DR. ALBERT F. SNELL,
16 Garfield Place, CINCINNATI, O.

Remember the above day date and place.

Lamberson and Herbig FOR

RELIABLE INSURANCE

Plate Glass, Accident, Liability, Life and Fire.

Over Smith's Drug Store

Criterion
RESTAURANT
MEALS 25c.

Court House

MIDLEY CASE

The case of Midley vs County Commissioners has been continued without doubt upon the application of the plaintiff. Judge Mansfield may return to Coshocton at a later date to try the case.

To Cure a Cold in One Day

Take LAXATIVE BROMO Quinine Tablets. Druggists refund money if it fails to cure. E. W. GROVE'S signature is on each box. 25c.

CHINA'S RULER DIES

Dowager Empress is Also Reported to Have Passed Away.

Pekin, Nov. 14.—The emperor of China is reported to be dead. It has, however, been impossible to secure official confirmation of this announcement. It is reported that the dowager empress is dying.

Two imperial edicts were issued from the palace in quick succession. The first makes Prince Chun regent of the empire, and the second appoints his son, Pu Wei, heir presumptive.

Explosion Kills Four.

Sergent, Ky., Nov. 14.—In a boiler explosion of the Miller Lumber Company's plant at Pound, near Pound Gap, four men were killed and four more severely injured.

A Woman's Back

Has many aches and pains caused by weaknesses and falling, or other displacement, of the pelvic organs. Other symptoms of female weakness are frequent headache, dizziness, imaginary specks or dark spots floating before the eyes, gnawing sensation in stomach, dragging or bearing down in lower abdominal or pelvic region, disagreeable drains from pelvic organs, faint spells with general weakness.

If any considerable number of the above symptoms are present there is no remedy that will give quicker relief or a more permanent cure than Dr. Pierce's Favorite Prescription. It has a record of over forty years of cures. It is the most potent invigorating tonic and strengthening nervine known to medical science. It is made of the glyceric extracts of native medicinal roots found in our forests and contains not a drop of alcohol or harmful, or habit-forming drugs. Its ingredients are all printed on the bottle-wrapper and attested under oath as correct.

Every ingredient entering into "Favorite Prescription" has the written endorsement of the most eminent medical writers of all the several schools of practice—more valuable than any amount of non-professional testimonials—though the latter are not lacking, having been contributed voluntarily by grateful patients in numbers to exceed the endorsements given to any other medicine extant for the cure of woman's ills.

You cannot afford to accept any medicine of unknown composition as a substitute for this well proven remedy OF KNOWN COMPOSITION, even though the dealer may make a little more profit thereby. *Your* interest in regaining health is paramount to any selfish interest *of his* and it is an insult to your intelligence for him to try to palm off upon you a substitute. You know what you want and it is his business to supply the article called for.

Dr. Pierce's Pleasant Pellets are the original "Little Liver Pills" first put up by old Dr. Pierce over forty years ago, much imitated but never equaled. Little sugar-coated granules—easy to take as candy.

Don't Wait

Until tomorrow before you investigate our method of treating Drug, Liquor and Tobacco addictions with Hall's Chloride of Gold Tablets.

Do It Now

We remove desire of patients we accept for treatment, if directions are followed, and do it without pain or suffering. Can be given SECRETLY without the knowledge of the patient. Testimonials SENT FREE. Cure Guaranteed. Price $1 per package. Sold and recommended in Coshocton by

C. E. Anderson
DRUGGIST 374 Main Street.

STRONGEST IN THE WORLD

STANDARD INSURANCE
in the
STANDARD COMPANY

The Equitable Life Assurance Society, of the U. S.

Issues only the New York State Standard Policy embodying the best features of all other policies in one.

Write for full information.
Address
Equitable Life Insurance Co.,
120 Broadway, New York

THE KINDERGARTEN--IT'S AIM

Paper Read By Miss Elizabeth Samuels Before The Parent-Teacher's Club Which Evoked Much Favorable Comment.

No address that has been delivered in Coshocton for a long time has aroused as much interest and favorable comment as did that of Miss Elizabeth Samuels of Columbus, on Kindergarten Methods and Aims, before the recent meeting of the Parent-Teachers' club. Miss Samuels while here was the guest of Miss Macra Palm. The Age takes pleasure in today reproducing the excellent paper in full. Unfortunately the charm of delivery and narrative of the speaker cannot be counterfeited in cold type, but the mere perusal of the address will prove not only interesting but educational on one of the most important phases of child life.

Many centuries ago an old German philosopher with wisdom in advance of his day said, "If I could make the songs and games of a nation, I care not who make its laws."

2,000 years afterward, John Amos Comenius who gave to little children their first picture book assigned a place in his educational system to little children under 6 years of age, the first educator perhaps to seriously consider the value that should be placed on these earliest formative years. This he called the domestic school, or "school of the mothers' breast" in which the child was to learn the use of his senses, acquire his native language and gain a rudimentary knowledge of things in general. This man of the 17th century really foreshadowed the kindergarten and we find many of his theories and methods strikingly like those of Froebel, the founder of the kindergarten system.

Later, Rousseau in pointing out the necessity for child study, and clearing the educational field of the rubbish of the past centuries also Pestalozzi, with his ideas of development, sense-impression, and the sacredness of childhood, did much to aid in the general interest paid to little children.

But it is to Frederick Froebel most is due for his wonderful insight into child nature, for the importance he attached to the first years of development, and for the principles and means of working out those principles which he has given to us, for the kindergarten system, in the main as it stands today.

The kindergarten has only been in existence about 70 years, the first one having been opened in Blankenburg, Germany in 1840.

Froebel looked to the new world for the successful working out of his kindergarten system and even named Columbus, Ohio, as one of its centers.

I will quote from a letter sent to the I. K. U. at Toronto in 1905, by Fraulein Heewart of Eisenach, Germany, and read at that time:

"Knowing the great interest in Froebel's educational system and the wonderful activity in carrying it out in the United States and Canada I feel sure that the assembled members will be pleased to hear that Froebel turned his attention to the new world on several occasions. A friend of his K. Frankenberg, was living in Columbus, Ohio, as early as 1838, and to him and his wife Froebel sent his plans about establishing an institution for the care of the active instincts of childhood and youth. This name was changed two years later into the more symbolic "kindergarten." Froebel also sent there the first pamphlets and designs of the "First, and Second Gifts." On the title page these towns are mentioned as the centers for his new plan, namely, Blankenberg and Keilhau, Burgdorf, and Columbus, Ohio. We thus may date the first beginning of forming a link between the old and new world from 1838. I draw your attention to these interesting facts; first, that you can claim Froebel from the early time, and second that the "First, and Second Gifts" made the beginning of introducing his practical and at the same time philosophic means into your country.

I might add that the little old building in which Miss Caroline Frankenberg held the first kindergarten in America is still standing on East Rich street just off of High street.

Froebel's educational work, you must remember, was for many years with the older children only, but he felt more and more convinced in his work with them that their training had not been started early enough and that it was a much more difficult matter to reform than to form their minds and character. He finally came to the conclusion that the most important years for the formation of right habits of body, mind and soul, were the very first years, from the cradle up to six or seven.

He realized most keenly that the foundation of life's building should be firm, and strong and able to withstand stress and strain and that only upon a sure foundation could a beautiful superstructure be added; and is it not true that the farmer must prepare and loosen the soil before he can expect his grain to develop? And does not every gardener realize that "the root must come before the blossom"?

And while we kindergartners may mourn the fact that we do not always see the blossoms in the short time we have the children with us, we comfort ourselves with the fact that we have started the roots to vigorous and strong growth and with favorable conditions during growth the blossoms will appear at a later day.

Froebel realized then, that the first years of a child's life are the most impressionable ones, that that is the time when good or bad habits are getting a grip upon these little lives, which it will be next to impossible to entirely eradicate in later life. Every kindergartner is taught to regard each little tendency of the child for good or evil, to either encourage or eliminate it, that character may be strengthened rather than weakened. She believes that "tendencies form habits and habits form character."

Someone has said apropos of this, "habit is a cable—we weave a thread on it each day and at last we cannot break it"; and again "a chain is as strong as its weakest link."

Dr. Washington Gladden, in an address last week before the Ohio Congress of Mothers on the subject "Child Culture; Its Most Important Stages"; said all the stress upon the earliest years, emphasizing those from 1 to 3. Those years in which so many parents consider the baby a little physical being only and feel their duties well performed if the material wants have been attended to, laying no stress upon the moral and mental needs. Dr. Gladden showed most forcibly the error of this view and would have mothers realize their responsibility, just as Froebel endeavored to enlighten the German mothers when he wrote his "Mother Play" book. This book is for mothers, to help them, even while the children are yet in arms, the subject matter being the little plays between mother and child which many artist mothers play instructively. Froebel has purified them and enabled the mother to do through insight what she previously did only through instinct.

Miss Blow says "Froebel himself always made this book the basis of his lectures to mothers and kindergartners and never ceased to refer to it, as the point of departure for a natural system of education. It has been recognized by most of his leading disciples as the high water mark of his genius and the richest outcome of his 27 years of experience as an educator. It should be the guide of every mother who aspires to do what is best for her children. It should be the beacon light by which every kindergartner directs her course. It should be the beating heart of every kindergarten. Realizing then, that play is the element in which the child lives and moves, that in play the child is most himself, that through play the child is preparing for the duties and responsibilities of mature life, be made the kindergarten the apotheosis of play.

But—and you must get this distinction, it is educative play—all that the child is doing may seem play to him but in all the exercises with the gifts, occupations, games, etc., there is a thorough content, an underlying reason. The child is learning through play. He is for the time being the thing he represents himself to be, entering into its relationships and life and thus making them his own. The intelligent kindergartner is the one who distinguishes between entertaining the child and educating him and I fear we have had too many of the former who have posed as kindergartners.

This work calls for superior intelligence on the part of the teacher, a thorough knowledge of the universal or typical child, and a constant study of each individual child and to think that any young girl, who loves little children regardless of the fact of her other equipment will be a successful kindergartner is a terrible mistake, and she only injures the kindergarten cause. The student of Froebel and literature, will know what play is educative.

It is interesting to note the long period of childhood in the human family compared to that of the animal. The higher the creation, the longer always will we find the period of childhood. This is for a purpose. The plays of childhood prepare for the duties and responsibilities of mature life. The animal is a made being, a few days, a few hours in some cases, sufficing for him to learn life's lessons. The horse perhaps comes next to man in the scale of intelligence and yet in three years it is on the race track! The period of childhood in the human family seems to be getting longer and longer, owing no doubt to the complex civilization in which we live and the many lessons to be learned.

Therefore if you watch the child at his play, you can largely determine what kind of a man he will be. Froebel says "the child that plays thoroughly, with self active determination persevering until physical fatigue forbids, will surely be a thorough, determined man.

Froebel recognized the craving of the child for companionship more than mere companionship for a companionship with those of his own age, those on an equality with him The kindergarten supplies this need.

A solitary child or one brought up with only older people around him is not living an ideal child-life and his whole after life may be influenced by it, for we grow and develop through contact with others.

The child manifests this craving for the companionship of equals somewhere about 3 or 4 years.

Froebel realized most forcibly that the child is the chief agent in his own development, that not the teacher, not even the devoted mother or those around him can do his growing for him, but that they can furnish the conditions which will aid in the best development.

Not only activity of body, mind and soul, but self-activity is the constant aim of the kindergartner.

Froebel believed that there should be no impression without a corresponding expression—that sense impression should be matched with self-expression. This is where he differed from Pestalozzi and advanced over him.

Wm. James, says in his "Talks to Teachers"—"No reception without reaction, no impression without correlative expression. This is the great maxim which the teachers ought never to forget."

The most advanced educators of our day believe that the child should be able to assimilate (take in) reflect and then execute (or give out) The last is required to perfect the development.

This is why each little effort of the child, no matter how crude or elemental is encouraged by the kindergartner that through faith in himself and given always an ideal toward which to strive, he may be ever spurred to great effort. There will be no danger of engendering conceit or vanity, if the teacher remembers that there is a vast difference between legitimate praise, and flattery. The child must not be led to think he is perfection, but on the way toward perfect. Only through the use of a power can it be increased "We cannot have the blacksmiths' strength, without the blacksmiths' blow" and disuse will take away the possibility of use..

Above all things else, the child in the kindergarten is taught to see relationships—his relationship to the things around him—the relationship of those things among themselves and most of all his relationship to God—to know and love God, through what he has done for him—to see his relation to nature, men and God.

The nature work forms no small part of the kindergarten and not only is the child pleasantly and even eagerly acquiring much useful knowledge but reverence and gratitude to God. The story-book of nature will be ever after one of his dearest treasures. You remember Longfellows' poem:

"And nature that old nurse
Took the child upon her knee
Saying, "Here is a story-book
Thy Father hath written for thee"

"Come wander with me" she said,
Into regions yet untrod,
And read what is still unread
In the manuscript of God."

"And he wandered away and away
With nature, the dear old nurse
Who sang to him night and day
The rhymes of the Universe."

He is made to feel the interdependence of all life to feel that there is unity and harmony rather than discord and strife.

In fact "unity" is Froebel's fundamental law and the chief underlying thought of the kindergarten.

Mr. James T. Hughes, inspector of schools at Toronto, and a prominent educator says, "The kindergarten forms the appercepti ve centers of all future development."

The primary teacher will observe that an interest in life and the things around him has been fostered which gives him a foundation for all that is to follow during his subsequent educational life. There is something there for her to build upon.

Anyone who has had much to do with children from 3 to 6 will understand me when I say that the normal child loves to ask questions, is in fact a little human interrogation mark. Why does he do this? Because it is his only means of knowing about the things he sees around him. How do we treat him? Do we patiently and untiringly answer these little questioners to the best of our ability and knowledge, or do we as Miss Blow says, "paralyze the spirit of investigation by indifference to the child's questions, clip the wings of imagination by not responding to his poetic fancies, kill artistic effort by scorning its crude results and freeze sympathy by coldness to its appeal?"

I am sure every kindergartner who deserves the name will say no most emphatically to this last—for the child is even encouraged to observation in every possible way, and knowing that "the senses are the avenues to the mind" every effort is made to so cultivate them, that they will faithfully convey to him the myriad fact around him.

By showing fine discrimination in material things, he will later be better able to discriminate in things moral.

Froebel realized there were successive stages in the development of the child, but unlike Rousseau who thought each stage sharply defined, he thought they passed into each other by insensible gradations that one could hardly tell where one stage left off and another began and he thought it absolutely essential that each stage had what that sage demanded or the whole after life feel the need of it

He did not believe in forced development, which would probably be mushroom growth only, nor in retarded development in giving milk where meat was needed, but giving to each stage that which that stage demands.

This necessitates on the part of every teacher, whether kindergarten or otherwise a general knowledge of the child and his development with a special emphasis placed on that period with which she has to deal.

Thus the kindergartner is most interested in those years from to 3 to 6, the primary teacher from 6 to 10; the grammar 10 to 14; the high school from 14 to 18, etc., and I wish we had time and space to speak of that critical period of adolescene, but that has not its proper place here. As the limits of these different stages are not sharply defined it is most necessary that every teacher should have at least a thorough knowledge of those stages which touch her own immediate one.

We can thus see why the kindergarten and primary teacher should co-operate and work together.

To sum up as definitely as I can the things which belong most particularly to the kindergarten age, I will quote from Froebel's Autobiography and give in his own words the aim of the kindergarten as he conceived it.

1 To take the oversight of children before they are ready for the school life.
2 To exert an influence over their whole being in correspondence with its nature.
3 To strengthen their bodily powers
4 To exercise their senses.
5 To employ the awakening mind.
6 To make them thoughtfully acquainted with the world of nature and of man.
7 To guide their heart and soul in a right direction
8 And to lead them to the Origin of all life and to union with Him"

Now how are we to bring all this to pass?

First of all, I think by taking as our motto those inspiring words of Froebel, "Come, let us live with our children," not for them you understand, but with them, being one of them, entering into their very lives, getting their love and sympathy and trust and confidence, being a child with them, showing an interest in all the little events of their lives which seem so big and epoch-making to them.

Many a man can trace his subsequent career to his mother's interest and influence while yet he was a child.

Lincoln said: "All I am, or can be, I owe to my angel mother."

John Quincy Adams—"All I am my mother made me."

Alexander the Great—"I am indebted to my father for living but to my mother for living well."

Daniel Webster—"It is the mothers that make the domestic hearth the nursery of heroes."

The kindergarten is based upon the idea of nurture—and the kindergarten much necessarily have the mother spirit.

Miss Law says: "Perhaps the greatest good the kindergarten is doing today is in developing this spiritual motherhood in young women."

How do we eradicate bad tendencies and encourage good ones? More, I think, by emphasizing the positive and ignoring the negative as far as possible Change the point of interest, give him a legitimate rather than an illegitimate thing to do, and in nine cases out of ten, the bad will die out through disuse. There are extreme cases of course where other measures are necessary but in general the training should be positive rather than negative—say do rather than dont.

Let him feel the force of public opinion, let him feel that evil isolates him from others. Present ideals for him.

Teach him to judge himself, by comparing himself with the heroes of strong and beautiful character.

Stories have a very important part in the kindergarten, as they have in all life.

They furnish ideals and set a standard by which the child can measure himself.

They give him facts in an attractive form; the morals while never pointed out to him are felt and understood.

Through the myths and fairy tales, he enters into the race of life.

But always the fact is borne in mind that each story, experience or talk must be related to something in the child's experience—no isolated fact is given him, but the maxim "to proceed from the known to the unknown" is earnestly followed.

Froebel says: "Unrelated means uneducated," and we try never to give him anything that is isolated. There is always a background in his own experience for any new thought given him.

In the joyous activity of the games he is developing, not only physically, but morally and mentally as well. Froebel says "the plays of childhood are the germinal leaves of all later life for the whole man is developed and shown in these in his tenderest dispositions in his innermost tendencies." So you may be sure in the kindergarten there is full opportunity for play, free as well as directed.

The gifts and occupations or play material of the kindergarten form a most valuable means of expression to the child. The gifts are the toys or blocks designed by Froebel for the development of the child. As his great idea was continuity of course they are arranged in sequence with a gradual development through the series.

Beginning with the soft yarn ball followed by the hard ball, cylinder and cube with different divisions of the cube then approaching the surface with tablets, sticks, rings and seeds they present a logically planned series, for the child to use in building and representing his thoughts in concrete form

But it must be ever borne in mind that their great value consists in the ideas or thoughts which are put into them and it is possible even to substitute other things by one skilled in insight into Froeblian principles.

Some outside material is now often used in conjunction with them, though nothing has ever been found to take their place altogether. Direction, position, color, number fractions elemental geometry may be taught incidentally through their use, but the more progressive kindergarners of today do not consider these of the greatest value, but their use as a means of expression.

By the occupations of the kindergarten we mean the clay, sand, work with colored papers, sewing, cutting, drawing, painting, etc., which furnish another means of expression to the child and which will give him some finished product, the result of his own endeavor. Through their use, he is

WOMEN ARE VICTIMS

Indoor Life and Lack of Exercise Causes Piles

More women than men have piles. It is because they take so little outdoor exercise and are so often constipated. There is a stagnation of blood in the lower bowels, and no amount of cutting or treatment with ointments and suppositories will remove this cause.

Dr. Leonhardt's Hem-Roid, an internal tablet medicine, will permanently cure any case of piles, removing the cause. Price, $1 at C. E. Anderson's. Fully guaranteed. Dr. Leonhardt Co., Station B, Buffalo, N. Y. Write for booklet

Does not Color the Hair

AYER'S HAIR VIGOR

NEWSPAPERARCHIVE® NEWSPAPERARCHIVE®

AND METHOD

passing through many of the experiences of the race which all intelligent educators will agree are necessary for his complete development. The aim is not to get beautiful results from these babies, that would be entirely contrary to their stage of development; but the object is rather the gain which comes to him in using his hands and his mind—in finding himself an exclusive being—able to transform and impress his mind on things about him—and the increasing power to do which he is gradually acquiring.

Incidentally of course he acquires skill in the use of his fingers, learns neatness and proportion, cultivates his artistic sense, etc. It is a means of development to him and cannot be such if he is over-directed or allows the teacher to do his work for him. Though crude let it be his own, but hold always before him a higher ideal.

We must not forget that "the child is the chief agent in his own development."

Rousseau says, "Avoid over-direction, if your head always directs his arms, his own head becomes useless" and one of the iron-clad rules we give our young ladies is "never to do for the child what he can do for himself." Much of the old time work has been changed, owing to the fact that they called for the use of muscles, which should not be in use until later and the larger, freer work has been substituted.

Kate Douglas Wiggin says, "if the occupations are not found to be based on psychologic principles, do not use them; if a similar objection is made to the gifts, substitute others. These are all accessories. They are of no more importance than the leaves of a tree; if time and stress of weather strip them off the life current is still there and new ones will grow in their place."

I must not neglect to speak of the important place rythm and music play in the kindergarten. We can hardly imagine one without music. It is a vital part of its atmosphere.

Rythm is fundamental to child life, and the chymes and jingles, full of rythm, the clapping, skipping, jumping marching, flying of birds, etc., all have their legitimate place The gain is not merely physical; in each exercise there is a thought, content, the mind is directing the action and the child is learning through doing.

Anyone who can look into a good kindergarten during the play period and see the joy, the happiness, the spirit of good will toward all, which radiates from each little face, will not need to be convinced of the benefit to their lives.

The kindergarten songs of today are written by artists who understand the compass and quality of the child's voice, and the songs of the future are to receive even more attention and be thoroughly tested before giving them to the children. New songs of simple melody and one verse only are to be substituted for some of the beautiful but far too elaborate ones now in use. In all the different departments of the morning work, there is unity harmony, correlation and I wish I might have the time to enter more fully into this practical work.

A word now as to the results of the kindergarten training. The National Cash Register at Dayton must appreciate the work of the kindergarten for hanging around their rooms a few years ago were signs reading thus: "No one will be employed here in 1916 who did not as a child to receive a kindergarten training."

It may not be known to all that the Playground Associations in our large cities, the Settlement work and Day Nurseries are all outgrowths of the Froebelian movement.

The kindergarten in the slum districts of our cities would be valuable if for the sole reason that they take the children off the streets with their vile surroundings and place around these little lives perhaps the only influence for good they will ever receive.

I will quote from an editorial in the Outlook of December, 1907, on kindergarten Progress:

"Started by a group of people who were anxious to secure the introduction of the kindergarten into the public schools of New York, and to open kindergartens in crowded tenement house districts the Association has the satisfaction of seeing today more than 600 kindergartens in the public schools and of conducting 36 kindergartens of its own at what may be called strategic points in the foreign sections of New York. Its work can probably never be done by the Board of Education; for kindergartens must often be planted where it is impossible to place public schools and the kindergarten is the entering wedge not only of better training but of the higher civilization. The kindergartens of the Association have been points of light in dark places. They have not only brought together the children and taught them the elementary truths which Froebel held to be fundamental to all training but they have reached the mothers' and through the mothers they have deeply influenced hundreds of tenement house homes."

President Butler of Columbia University emphasized the need of the work of the Association declaring that the period of experimentation is over for the kindergarten and that it has become firmly established in the educational system of the country."

Children are naturally imitators and of course will find their patterns in the things around them whether good or evil. The alleys and crowded streets of our great cities cannot furnish ideals for these children.

It is the aim of every kindergartner to bring before her little ones only those things which will serve to form high ideals for them and the child is so trained that he will voluntarily choose truth, honesty cleanliness of body and mind to the opposite vices.

The kindergarten gives that companionship which is necessary, through which he learns justice, courtesy unselfishness, generosity which we wish to inculate.

The kindergarten is a small community, the children, little citizens, all having equal rights which must be regarded.

The kindergarten forms the connecting link between home and school and thus bridges a gap which has long been felt

The kindergarten prepares for all future development and strives to make the foundation strong and sure.

The kindergarten sees life in its totality. He is taught that even he can contribuate his mite toward the betterment of society and thus aid in the progress of the race.

He is given little duties and responsibilities which will tend toward this.

He is taught self-reliance; others have faith in him therefore he has faith in himself and later he will become a useful member of society.

He becomes industrious, and there is no greater virtue than industry; and not only does he work but he is encouraged to work creatively.

His sympathies are aroused and he learns to care for people and things weaker than himself.

He is taught to think and reason for himself; his powers of observation are quickened, enabling him to get more out of life.

His interest in many things is awakened, so that he will be eager to learn more; but best and greatest of all the kindergarten tends primarily toward character building.

The kindergartner has a great responsibility, but it is also a great privilege to have under her care these children during their first early years. She is full of enthusiasm and interest because she has faith in her work, and is endeavoring to start these little lives in the way they should go, and she thoroughly agrees with Horace Mann, who has said "One former is worth a hundred reformers."

NATURE'S WARNING

Coshocton People Must Recognize and Heed It

Kidney ills come quietly—mysteriously,

But nature always warns you.

Notice the kidneys secretions.

See if the color is unhealthy—

If there are settlings and sediment,

Passages frequent, scanty, painful.

It's time then to use Doan's Kidney Pills.

To ward off Bright's disease or diabetes.

Doan's have done great work in Coshocton.

John W Sharer, retired carpenter, 545 Cemtery street, Coshocton, Ohio, says: "For years my health had been poor, due to kidney disease. My back was weak and the kidney secretions unnatural, being very scant at times, while at others profuse. Seeing Doan's Kidney Pills advertised, I procured a box at Siegrist & Williams' drug store and they gave me prompt relief. By the time I had used two boxes, I was free from all the aches and pains and my kidneys had become normal. I am now enjoying much better health."

For sale by all dealers. Price 50 cents. Foster-Milburn Co., Buffalo New York, sole agents for the United States.

Remember the name—Doan's—and take no other.

LUCRETIA: Just learned that Gold Medal Flour is sifted *ten times through finest silk.* EUGENIA

FORMER TAMMANY CHIEFTAIN SAILS

Richard Croker Coming to America on Visit.

Queenstown, Ireland, Nov. 14.—Among the passengers on the Lusitania, which sailed from here today for the United States, was Richard Croker, former leader of Tammany hall

Before sailing he declared that his visit to New York had no connection with politics. He said that he intended to renew old acquaintanceships in New York and return some of the visits that have recently been paid to him at his Irish home, Glencairn castle, near Dublin.

The former Tammany chieftain has aged somewhat (he will be sixty-five years old on November 24), but carries his age easily and looks well. He will not return to Ireland until May.

No Politics in Croker's Visit.

New York, Nov. 14.—While in New York Richard Croker will stay with his son, Richard, who has a home at Port Chester. It is asserted with great emphasis in Democratic circles that there is no politics whatever in the former Tammany chieftain's coming visit. The old Croker guard will give him a big reception down the bay.

RICHARD CROKER.

Former Tammany Leader on Way to America.

SHOT DOWN BY APOSTLE OF ABE RUEF

San Francisco's Noted Graft Prosecutor Prevents Haas Serving on Jury at Former Trial by Exposing His Penitentiary Record — Shot Lodges in Head and Wound is Not Considered Necessarily Fatal—Ruef Taken Into Custody.

San Francisco, Nov. 14.—The San Francisco bribery graft cases had a dramatic climax when Assistant District Attorney Francis J. Heney, who has been in charge of the prosecution during its prolonged course of two years, was shot and seriously wounded in the crowded court room by Morris Haas, an ex-convict. The shooting occurred during a brief recess in the third trial of Abraham Ruef, on a charge of bribery, now in its eleventh week.

Mr. Heney is now resting easily in the Lane hospital and the physicians say his wound is not fatal. Haas is in the city prison. The would-be-assassin is a saloon-keeper who was drawn upon the jury panel in the second trial of Ruef, and who after having been temporarily passed by both sides, was exposed in a dramatic manner by Mr. Heney as an ex-convict, and discharged from the jury. Haas declared after the shooting that Heney had ruined his life by the exposure, and that he had determined to kill him for that reason.

Ruef's attorneys denounced the shooting as a dastardly outrage. Ruef was taken into custody after the shooting to assure his personal safety.

It isn't so difficult to strengthen a weak stomach if one goes at it correctly. And this is true of the heart and kidneys. The old fashion way of dosing the stomach or stimulating the heart or kidneys is surely wrong! Dr. Shoop first pointed out this error. "Go to the weak and ailing nerves of these organs," said he. Each inside organ has its controlling or "inside nerves." When these nerves fail then these organs must surely falter. This vital truth is leading druggists everywhere to dispense and recommend Dr. Shoop's Restorative. A few days test will surely tell! Sold by C. E. Anderson, Coshocton, and C. M. Ferguson, Roscoe.

MEETING IS PATHETIC

Mother Visits Daughter Accused of Attempting to Kill Her.

Chicago, Nov. 14.—Mae L. Otis, arrested on a charge of plotting to do away with her mother through the agency of hired thugs, was pronounced sane by Dr. L. Blake Baldwin, city physician.

Mrs. Otis, the mother, did not arrive until midnight. She went at once to see her daughter at the police station. A pathetic scene followed. Both mother and daughter wept when the latter was taken from a cell and given the liberty of an officer's room.

"Mother, do you think I could do such a thing?" exclaimed Miss Otis, throwing her arms around her mother. "I never did, it is all a horrible mistake."

NOT A PARTICLE OF SKIN ON BODY

Worst Case of Eczema Doctor Had Seen in 40 Years — For Six Months Father Expected His Baby to Die—Blood Oozed Out All Over Her Body—Had to Be Wrapped in Silk and Carried on a Pillow—Now She Is Perfectly Cured.

DOCTOR RECOMMENDED CUTICURA REMEDIES

"My little girl was born two weeks before her time and my wife died four hours after the birth of our child and I had to raise the baby on artificial foods. Six months after birth she broke out and I had two doctors in attendance. There was not a particle of skin left on her body, the blood oozed out just anywhere, and we had to wrap her in silk and carry her on a pillow for ten weeks. She was the most terrible sight I ever saw, and for six months I looked for her to go to her mama, but thank God and his agents, she is alive and well to-day and she will be three years old the seventh of December and has never had a sign of the dread trouble since.

"I used every known remedy to alleviate her suffering, for it was terrible to witness. Dr. C—— gave her up and then I went to C—— F—— and got Dr. B—— and he and Cuticura Soap and Cuticura Ointment saved her. He recommended the Cuticura Remedies, or said we were right in making use of them. As nearly as I can remember, we used eight cakes of Cuticura Soap and three boxes of Cuticura Ointment; but you must take into consideration that hers was an exceptional case, for an old and good doctor said that it was the worst case that had come to him in forty years. I have always hinged on Cuticura Soap to keep her skin soft and to give her a pure complexion. James J. Smith, Wood and Metal Pattern Maker, Box 234, Buena Vista, Va., Oct. 14 and 22, 1906."

Complete External and Internal Treatment for Every Humor of Infants, Children and Adults consists of Cuticura Soap (25c.) to Cleanse the Skin, Cuticura Ointment (50c.) to Heal the Skin, and Cuticura Resolvent (50c.) (in the form of Chocolate Coated Pills 25c. per vial of 60) to Purify the Blood. Sold throughout the world. Potter Drug & Chem. Corp., Sole Props., Boston, Mass.

Mailed Free, Cuticura Book on Skin Diseases.

Doctor Said Consumption

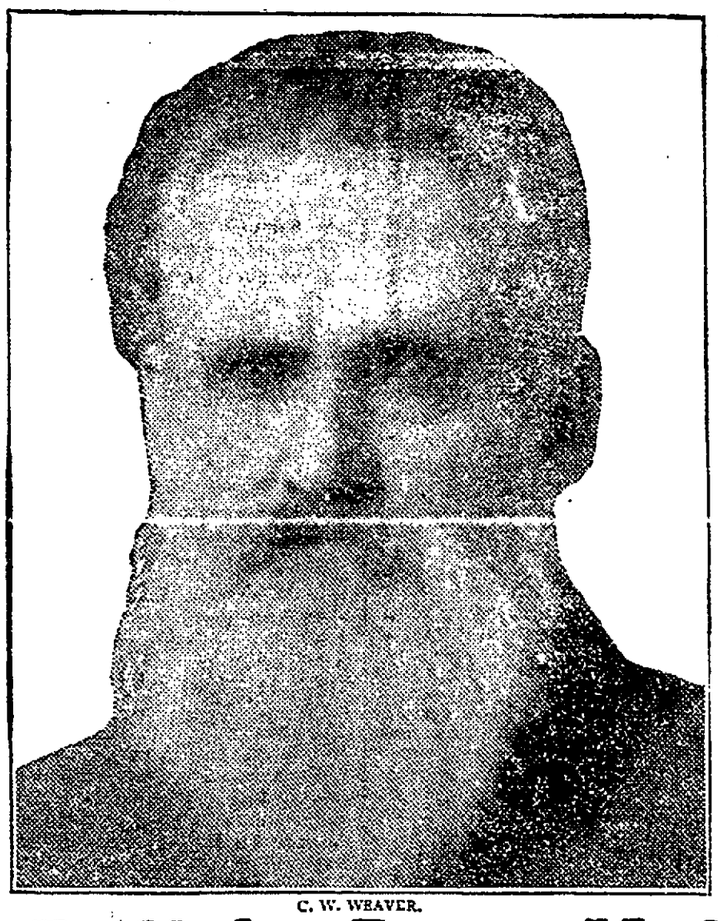

C. W. WEAVER.

Mr. C. W. Weaver, of Bristol, Vt., who was told by his doctor that he had only a short time to live, as he had consumption, takes Duffy's Pure Malt Whiskey, which was recommended by the doctor, gains vigor and strength every day, and is in better health than he had been in years before taking it.

In a recent letter Mr. Weaver writes: "Two years ago my doctor told me I had consumption, that I could live but a short time, recommending to me at the same time Duffy's Pure Malt Whiskey. I have taken it ever since according to directions. I feel better and stronger than I have for seven years past. Yes I heartily endorse Duffy's Pure Malt Whiskey as a cure for consumption."

Thousands of letters like this are received daily from grateful men and women who cannot say too much in praise of Duffy's Pure Malt Whiskey for the benefits derived from its use.

Duffy's Pure Malt Whiskey

is an absolutely pure distillation of malted grain; great care being used to have every kernel thoroughly malted, thus destroying the germ and producing a predigested liquid food in the form of a malt essence, which is the most effective tonic stimulant and invigorator known to science; softened by warmth and moisture its palatability and freedom from injurious substances render it so that it can be retained by the most sensitive stomach.

It cures nervousness, typhoid, malaria, every form of stomach trouble, diseases of the throat and lungs, and all run down and weakened conditions of the body, brain and nerves. It is prescribed by doctors and is recognized as a family medicine everywhere.

CAUTION.—When you ask your druggist, grocer or dealer for Duffy's Pure Malt Whiskey be sure you get the genuine. It's the only absolutely pure medicinal malt whiskey and is sold in large sealed bottles. only; never in bulk. Price $1.00. Look for the trade-mark, the "Old Chemist," on the label, and make sure the seal over the cork is unbroken. Write Consulting Physician, Duffy Malt Whiskey Co., Rochester, N. Y., for free illustrated medical booklet and free advice.

THIS AND THAT

Two men were killed and three engines smashed in a wreck on the Wabash railroad at Springfield, Ill.

The plant of the Silver Manufacturing Company at Salem, O., was destroyed by fire. Loss $100,000.

Wesley Griffith, a Circleville (O.) recluse, was burned to death in a fire which destroyed his shack on the banks of the canal.

Miss Ethel Spitzer, teacher in the Yale (Mich.) schools, committed suicide in a field near town by drinking poison.

Four children were burned to death in a fire which destroyed the farm house of J. H. Wampfler, near Alliance, O.

Sore Throat.

You owe it to your family to have a bottle of TONSILINE ready for instant use at the first appearance of Sore Throat. TONSILINE will cure it, and by curing it you avoid the danger of Tonsilitis, Quinsy, Croup, Diphtheria and other dread diseases.

No wonder TONSILINE is so popular a Sore Throat Cure. It is made to cure Sore Throat. When you have Sore Throat the gateway to the body is sick. Then you need a remedy you can be sure of—one made especially for curing Sore Throat. Don't delay—TONSILINE is the stitch in time. 25 and 50 cents, all druggists. The Tonsiline Co., Canton, Ohio.

IT

costs more to have a dark store than a light one. Light is cheerful—attractive. People turn naturally to the brightly lighted store. It

DOESN'T

pay to stock up your store with first-class goods and not be able to show them to good advantage on account of a poorly lighted store. Your

COST

of maintaining your store goes on just the same whether you are selling the goods or not. We can show you

A

dozen are lighted stores in Coshocton, and you can see for yourself just what a smooth, even, brilliant light the lamp gives. Except sunlight, it is the best light in the world for showing goods. The arc light shows colors just as they are. Every other artificial light is deceptive—you can't match colors by any of them. A

CENT

spent for a postal will call one of our representatives to give you the benefit of his experience and training in the proper lighting of stores

The Coshocton Light & Heating Company

THEY BEAR INTEREST

WE ISSUE time certificates, payable at certain fixed dates, and for any period of time not shorter than six, nor longer than twelve months. These certificates bear interest at the rate of THREE PER CENT. from the date of deposit until due. . . . . .

Small Change

For the accommodation of the public, we constantly keep on hand a full assortment of SMALL CHANGE. Do not hesitate to bring in your large bills when needing small change.

Commercial Nat'l Bank.

EXTRA SPECIAL

SKIRTS DRY CLEANED AND PRESSED 50 CENTS....

In order to advertise our Dry Cleaning Department, we will Dry Clean and Press Skirts for the small sum of fifty cents (50c), regular price $1 to $1.25

This being an advertising special all orders must be accompanied BY CASH

DO NOT MISS THIS OPPORTUNITY

Phone us. Our wagons will call.

THE EUREKA LAUNDRY COMPANY

Cor. Main and Second Sts.

Special Prices On Gas Heaters.

For the next few days **Special Prices** will be given on all gas heaters.

Our stock is complete and if in need of a Heater do not fail to take advantage of these special prices.

E. R. REED, 232 Main St.

No Knife! No Drugs!

The cure of disease follows Neuro-Magnetic Manipulations because Neuro-Magnetism removes the cause. Neuro-Magnetism is a Distinct and Complete Drugless and Knifeless System.

M. H. GOODHART

Master Mechanic of the Human Machine. Office 233 N. Fourth St. Coshocton, Ohio.

NEWSPAPER ARCHIVE® NEWSPAPER ARCHIVE®

THE DAILY AGE

Founded 1875

Published Every Evening Except Sunday by

THE AGE PUBLISHING COMPANY

Sally Burgess . . . Ohio

Member of Ohio Select List of Daily Newspapers

Subscription Rates:

By mail, 100 days $1 $4 the year, payable in advance Paper discontinued when time expires without exception

By carrier, 10 cents the week delivered to any part of the city or Roscoe.

Subscribers will greatly facilitate the delivery of THE AGE by immediately reporting any irregularity to the circulation department.

Representatives.

Robert Tomes, 110 Nassau St., N. Y., I. S. Wallis and Son, 1246 First National Bank Building, Chicago, Ill.

Entered at the Post Office at Coshocton, Ohio, as second-class matter.

Both Telephones No. 182.

SCHOOLS AND FIRES

While the fire escapes may be unsightly, yet they would be dear to the heart of every parent if one of the Coshocton school buildings should catch fire. The demonstration Friday afternoon at the Chestnut street building, composed of 450 high school and grammar grade pupils, was a most satisfactory one and reflects credit upon every student and teachers as well. In less than two minutes the building was cleared; nor was there any "hustling," but everything was in steadiness and perfect order. Out of their decks, through the new doorways and out upon and down the fire escapes the students went, in almost soldier like precision. The younger grades have been doing fully as well. The fire escapes are ugly things but if they are ever needed, they will prove a God-send.

—o—

One of the greatest consolations to the Republican fraternity of newspapers is the fact that for many years they have been telling the people that Tom L. Johnson was a four-flusher. His recent gyrations with Cleveland's street railway has proven all the assertions.

—o—

While there may be some difference of opinion about who will be the new United States senator from Ohio, yet there is rejoicing because of the fact that it will NOT be the Hon. James Campbell. Jimmie's sarcasm at the Coshocton Boosters' banquet never did set just right, locally

—o—

One of the annual discussions is now ripe; have we had Indian summer yet?

—o—

It really looks as though about all the available timber was being guessed as members of President Taft's cabinet, so somebody can exclaim "I told you so.'

Bramley Won't Tell All.

Columbus, O., Nov. 14.—M. F. Bramley, president of the Cleveland Trinidad Paving Company, who several months ago pleaded guilty to several indictments for bribing city officials, and who with Superintendents Nelson Cannon and Henry C. Lang, of the paving company, was regarded as a leading witness for the state, took the stand in the trial of Fred Lied, former director of the board of public service, charged with accepting a $1,000 bribe from Lang, and although substantiating testimony given by Cannon previously regarding conferences he had held with Lied here when Cannon said Bramley arranged to bribe the former official, Bramley refused to answer questions concerning conversations or anything that passed between himself and Lied. He said he declined because his answers might tend to incriminate him

INFLAMMATORY RHEUMATISM CURED IN THREE DAYS

Morton L. Hill, of Lebanon, Ind., says: "My wife had Inflammatory Rheumatism in every muscle and joint; her suffering was terrible and her body and face were swollen almost beyond recognition; had been in bed for six weeks and had eight physicians, but received no benefit until she tried Dr. Detchon's Relief For Rheumatism. It gave immediate relief and she was able to walk about in three days. I am sure it saved her life."

Sold by Siegrist & Williams, druggists, cor. Main and Fifth streets.

Knights of Labor Elect.

Washington, Nov. 14.—The closing session of the general assembly of the Knights of Labor was held and officers elected as follows: John W. Hayes, general master workman, Washington, D. C.; I. H. Sandison general worthy foreman, Toronto, Canada; I. D. Chamberlain, general secretary-treasurer, Pueblo, Colo.; I. B. Armstrong, Lynn, Mass.; Frank J. McGuire, and A. J. Zoller of Newark, N. J., members of the executive board. The next meeting of the assembly will be held in St. Louis, Mo., in 1910.

HOW IS YOUR DIGESTION

Mrs. Mary Dowling, of No. 228 8th Ave., San Francisco, recommends a remedy for stomach trouble. She says: "Gratitude for the wonderful effect of Electric Bitters in a case of acute indigestion, prompts this testimonial. I am fully convinced that for stomach trouble and liver trouble Electric Bitters is the best remedy on the market oday." This great tonic and alterative medicine invigorates the system, purifies the blood and is especially helpful in all forms of female weakness. 50 cents at C. E. Anderson's, Coshocton and C. M. Ferguson, Roscoe.

Mrs. Hoyle—What time does your husband get in nights?

Mrs. Doyle—About the time the cuckoo clock has least to do.

Tell The Age reporter.

EAT SAUSAGES OR ANY OTHER FAVORITE FOOD

You can eat anything your stomach craves without fear of a case of indigestion or Dyspepsia, or that your food will ferment or sour on your stomach if you will take Diapepsin after eating

Your meals will taste good, and anything you eat will be digested, nothing can ferment or turn into acid or poison or stomach gas, which causes Belching Dizziness and feeling of fullness after eating Nausea, indigestion Like a lump of lead in stomach, Biliousness, Heartburn, Waterbrash, Pain in stomach and intestines or other symptoms.

Headaches from the stomach are absolutely unknown where this effective remedy is used Diapepsin really does all the work of a healthy stomach. It digests your meals when your stomach can't Each triangule will digest all the food you can eat and leave nothing to ferment or sour.

Get a large 50 cent case of Pape's Diapepsin from your druggist and start taking today and by tomorrow you will actually brag about your healthy strong Stomach, for you then can eat anything and everything you want without the slightest discomfort or misery and every particle of impurity and Gas that is in your stomach and intestines is going to be carried away without the use of laxatives or any other assistance

NEXT STEP TO KEEP IT OUT

"The next step in the anti-saloon campaign" remarked a Coshocton gentleman who just returned from Columbus, "is to be prohibiting the shipping of intoxicants into "dry" territory. At least this is what some leaders in the cause are reported to have said in Columbus. That will mean prohibition in fact as well as in name."

Beware of Ointments for Catarrh That Contain Mercury.

as mercury will surely destroy the sense of smell and completely derange the whole system when entering it through the mucous surfaces. Such articles should never be used except on a prescription from a reputable physician, as the damage they will do is ten fold to the good you can possibly derive from them. Hall's Catarrh Cure, manufactured by F. J. Cheny & Co., Toledo, O., contains no mercury, and is taken internally, acting directly upon the blood and mucous surfaces of the system. In buying Hall's Catarrh Cure be sure you get the genuine. It is taken internally and is made in Toledo, Ohio, by F. J. Cheny & Co. Testimonials free.

Sold by druggists. Price 75 c. per bottle.

Take Hall's family pills for constipation

Holds Short Session.

Denver, Colo., Nov. 14.—After a session of only an hour and a half, the convention of the American Federation of Labor adjourned. Very little has been accomplished by the convention yet and as today is a half holiday, the important matters will go over until next week.

Rheumatism promptly driven from the blood with Dr. Shoop's Rheumatic Remedy. Don't waste time with common remedies. A test will surely tell. In tablet or liquid form. Sold by C. E. Anderson, Coshocton, and C. M. Ferguson, Roscoe.

"Now, Willie, you know I told you not to go in swimming, and yet you have been in the water."

"I know it, ma, but Satan tempted me."

"And why did you not tell Satan to get behind you?"

"I did and he kicked me in"—Judge

CUBA HAS ELECTION IN FULL SWING

Conservatives Present General Mario Menocal, While Leader of Liberal Party is General Jose Miguel Gomez, Both Being Veterans of the Revolution—Platforms Similar in Many Planks—Battle of Ballots is Free From Disturbances.

Havana, Nov. 14.—Following the recent example of her big sister republic to the north, Cuba is today electing a president. Unlike the United States, however, Cuba has only two candidates for the office of chief executive of the island republic.

The aspirants for the presidency are General Mario Menocal, candidate of the Conservative party, and General Jose Miguel Gomez, head of the Liberals. Their running mates are respectively Dr. Rafael Montoro and Alfred Zayas. The nomination of Senor Zayas for the vice presidency is the result of a coalition of the Miguelista and Zayasta factions of the Liberal party, the two men having formerly been bitter political foes. They have buried the hatchet, at least temporarily, in a united attempt to down the common enemy, the Conservatives.

There is no doubt that absolute fairness characterizes the election, about which every safeguard has been cast by the provisional government, in accordance with an elaborate election law framed by the advisory commission, of which Colonel Crowder is chairman The balloting is conducted with all the regard for law and order which marked the provincial elections last August. Both of the political leaders have given assurances that they will accept loyally the result of the popular verdict.

There is absolute quiet today throughout Cuba, and the election is being conducted in the most orderly manner. This is due partly to the precautions taken by the provisional American government. Governor Charles E. Magoon has appointed in command of the rural guards today the American officers who have served as provincial governors

There is practically no difference in the platform of the two parties both having as their chief planks the preservation of the republic, equal rights for all citizens, the encouragement of agriculture and commerce and the maintenance of friendly relations with the United States. The struggle is frankly for the possession of the government and the control of public patronage.

Both General Gomez and General Menocal are veterans of the revolution and have a large following in virtue of their distinguished services in the field Dr. Montoro is the foremost orator in Cuba and was nominated in the expectation of his being able to control the large Spanish vote, but he is unpopular with many Cubans on account of his attitude during the revolution when he held office in the autonomous government in the last days of Spanish rule.

Senor Zayas is the idol of a large section of the Liberals. He was the leader of the last uprising against President Thomas Estrada Palma.

The result of the election will perhaps not be known for several days, despite the elaborate arrangements for the prompt forwarding of the returns from 1,398 polling places.

A clergyman writes: "Preventics, those little Candy Cold Cure Tablets are working wonders in my parish." Preventics will surely check a cold, or the Grippe in a few hours. And Preventics are so safe and harmless. No quinine, nothing harsh nor sickening. Fine for feverish restless children. Box of 48 at 25 cents. Sold by C. E Anderson, Coshocton, and C M. Ferguson, Roscoe.

You Would Never Think

That any pair of leather shoes would wear a man steady every day for one, two or even three years, but that's just what we have heard said many times about

"Menz-Ease" Elk Skin Work Shoes

We never guarantee a pair of "Menz-Ease" shoes will give you any certain length of service. We don't have to. When you take a "Menz-Ease" shoe in your hands and look it over from heel to toe and from bottom to top it will speak for itself. A "Menz-Ease" is made for nothing else but service and comfort. It's put together like a battleship and it's very seldom we sell a pair that doesn't bring us a recommendation something like this after a few months services—"Say, Walker & Lawrence, these 'Menz-Ease' shoes look as if they never were going to wear out."

There is only one genuine Elk Skin shoe made and that's a "Menz-Ease." You can probably find half a dozen imitations in this town but remember—an imitation is never as good as the genuine or it wouldn't be classed as an imitation.

The little yellow label and name "Menz-Ease" on sole are easy to find:—put there for your protection

Walker & Lawrence

"A Good Place To Buy Good Shoes"

A HOME WHERE PERUNA IS USED.

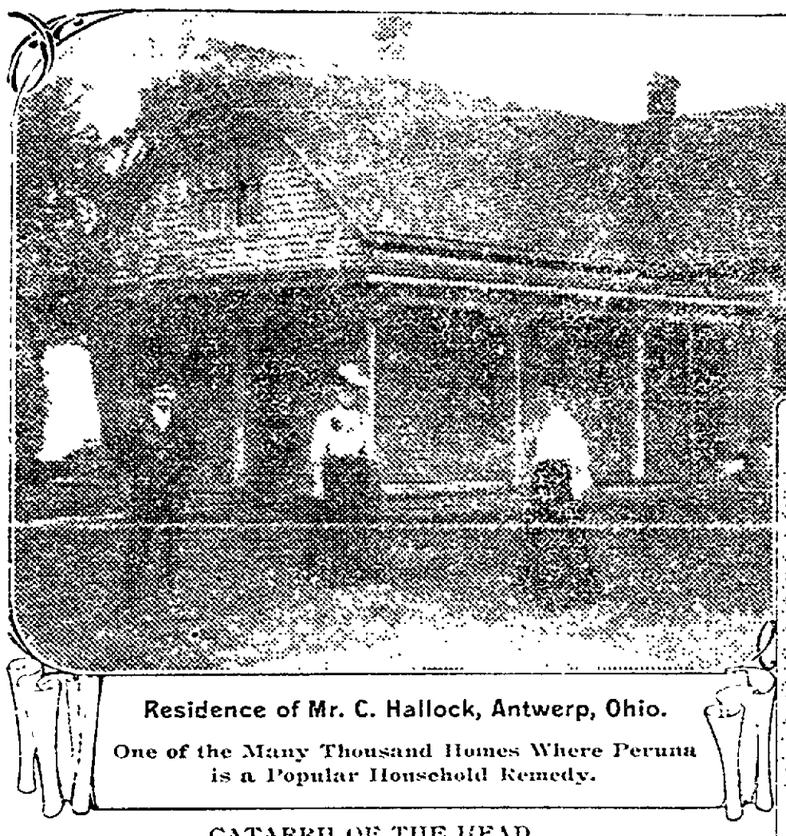

Residence of Mr. C. Hallock, Antwerp, Ohio.

One of the Many Thousand Homes Where Peruna is a Popular Household Remedy.

MR. C. HALLOCK.

CATARRH OF THE HEAD.

Mr. C. Hallock, Antwerp, Ohio, writes: "My daughter, Allie, after taking three bottles of your Peruna, is entirely cured of catarrh of the head of two years standing.

"We have used Peruna as a general tonic, as well as for catarrh, and are well pleased with it, and recommend it to anybody who has catarrh.

"Anybody wishing any information can write to me."

Could Take No Food.

Mr. William F. Burke, 1365 Frankford Ave., Philadelphia, Pa., writes:

"On the 19th of February, 1901, I was taken with cramps that extended from just below my throat to the bottom of my stomach. They were so severe that my wife had to go for a doctor about two o'clock in the morning.

"I had from February until July of that year three doctors, and they were giving me medicine for kidney, liver and bladder troubles, and after taking all kinds of their mixtures, in the month of July I could neither eat nor drink. For three weeks I had not taken a morsel of food except in a liquid form. At the end of that time I could not drink milk or water except in small sips, which caused me great pain.

"I had given up all hope of living more than a week or two at most. I told my wife I thought I had catarrh of the stomach. She seemed to think so too, and having read of Peruna I decided to give it a trial.

"I took several doses that evening, and for the first time in weeks rested fairly that night.

"I kept on using Peruna as I had started, and after using it three days and nights the pains in my chest and stomach disappeared, and they have never appeared since, and it will be two years this July."

Pe-ru-na Relieved All Symptoms.

Mr. J. C. Crumpacker, R. R. 1, Kokomo, Ind., writes:

"I can say that I have nothing to complain of now. I feel well, rest well at night, have a good but moderate appetite, can eat almost any kind of food.

"I have no aches or pains anywhere, and can do some kind of work every day. I must say I can stand as much fatigue as I ever could, and feel good over it.

"The hemorrhage has yielded to Peruna, the grip has done the same, as well as pains and aches of all kinds.

"The roaring noise has entirely left my ears and head, my mind is clear, my recollection good, my bowels are regular, and I just simply feel easy all over.

"The cure of my case was surely a victory."

Catarrh of Long Standing.

Mr. C. A. Renstrom, 570 Seventh St., Ogden, Utah, writes: "I take great pleasure in stating to you that your medicine, Peruna, has completely cured me of a long-standing case of catarrh.

"I had consulted noted doctors without any relief. By persistent urging of a friend I commenced the use of your wonderful Peruna with the best of results, and today I highly recommend it to any one suffering from catarrh in any form.

"As for myself, I suffered untold agony, but today I feel as spry as any one, with more ambition and confidence in myself than I have enjoyed for years.

"All my friends say I look better than ever before, and I urge them all to try Peruna, and have sold dozens of bottles with the greatest of satisfaction.

"Your Peruna is the greatest tonic and builder for a broken-down constitution arising from that dreadful disease, catarrh."

Some people prefer to take tablets, rather than to take medicine in a fluid form. Such people can obtain Peruna tablets, which represent the medicinal ingredients of Peruna. Each tablet is equivalent to an average dose of Peruna.

THE STAGE

Last Night

"At the Old Cross Roads" played Friday evening at the Sixth Street theatre to a fair sized house every being well pleased. The play portrays the passionate nature of the southern people. The company were above the average keeping the play in action without one dragging all through the five acts of the piece. The character of Count Le Money furnished the bulk of the comedy. His acting was superb. The balance of the characters were deeper and were filled in good style.

Tonight

"The Barber of Seville" Rossini's tuneful and sparkling comic opera, will have its first presentation in Coshocton tonight at the Sixth Street. John Dunsmore and his company of singers arrived this noon. Mme. Baidin', the prima, is said to be equally god as the famous basso, Dunsmore, and their support is reported first class in every particular. They should be greeted by a big house tonight. It is a rare opportunity to hear one of the classes of light opera. There is much real comedy in the story and the tunes are catchy and brilliant.

Cook Stock Co.

The reserved seat sale for the opening of the Carl W. Cook Stock Co. opened this morning and the indications are that Mr. Cook will be greeted by capacity business Monday evening.

No expense has been spared to make the production of "The Belle of Richmond," one of unusual elaborateness.

Recognizing the necessity in the presentation of high class drama of the proper costuming of all characters to be played, Mr. Cook has given special attention to that department.

The imported gowns worn by the ladies are fully in accord with conditions called for by the play and are truly dreams of the modistes art

With the gentlemen the proper evening dress predominates at all times, making a correct review of social etiquette and showing many beautiful stage pictures.

Miss Blanch Swiger Cook who is principal in support of Mr. Cook and who enacts most important roles in each play is an artist unusually clever, remarkably pretty and artistic to her very finger tips.

The Cooks have gained an enviable reputation in the repertoric field and now have one of the truly big stock organizations of the middle west.

The liberal offer, ladies admitted for 15 cents Monday night, is being taken advantage of and those who have not already done so should secure seats at once.

"He married her just because of her figure."

"Well, that was quite natural."

"Oh, no! Indeed it wasn't!"

Taxicab Wrecked.

New York, Nov. 14.—The explosion of what is supposed to have been a dynamite bomb in a taxicab in front of the Grand Central station created excitement in the vicinity. The cab was wrecked, but so far as is known, no one was hurt. According to the police, the machine was hired by a woman and she is supposed to have placed the bomb. After the explosion the woman disappeared.

FACTS FOR SICK WOMEN

LYDIA E. PINKHAM

No other medicine has been so successful in relieving the suffering of women or received so many genuine testimonials as has **Lydia E. Pinkham's Vegetable Compound.**

In every community you will find women who have been restored to health by Lydia E. Pinkham's Vegetable Compound. Almost every one you meet has either been benefited by it, or has friends who have.

In the Pinkham Laboratory at Lynn, Mass., any woman any day may see the files containing over one million one hundred thousand letters from women seeking health, and here are the letters in which they openly state over their own signatures that they were cured by Lydia E. Pinkham's Vegetable Compound.

Lydia E. Pinkham's Vegetable Compound has saved many women from surgical operations.

Lydia E. Pinkham's Vegetable Compound is made from roots and herbs, without drugs, and is wholesome and harmless.

The reason why Lydia E. Pinkham's Vegetable Compound is so successful is because it contains ingredients which act directly upon the feminine organism, restoring it to a healthy normal condition.

Women who are suffering from those distressing ills peculiar to their sex should not lose sight of these facts or doubt the ability of Lydia E. Pinkham's Vegetable Compound to restore their health.

EUPHRASIA: You can't fail with Gold Medal Flour. NORA.

CHICHESTER'S PILLS

THE DIAMOND BRAND.

Ask your Druggist for Chichester's English Diamond Brand Pills in Red and Gold metallic boxes, sealed with Blue Ribbon. Take no other. Buy of your Druggist. ASK FOR CHICHESTER'S ENGLISH DIAMOND BRAND PILLS, for 25 years known as Best, Safest, Always Reliable

SOLD BY DRUGGISTS EVERYWHERE

We Are Headquarters For Sporting Goods.

Shot Guns, Rifles, Hunting Coats, Gun Cases, Leggins, Belts and Vests, Smokeless and Black Powder Shells.

Come to us for prompt service and full supply.

Coshocton Hdwe. Co.

The Busy Grocery

SNYDER'S

First Sign of Prosperity.

Sugar Cured Hickory Smoked HAMS

12c pound.

Genuine Hams not California Hams, this week only—

Snyder Grocery Co.

Our wagons go everywhere
233 West Main Street
Phone 21

NEWSPAPER ARCHIVE®

Of Interest to Women

Society — MISS JESSIE SMITH Editor — Clubs

SOCIAL CALENDAR

SATURDAY

Miss Mary Louise Winters entertains the Jolly Friars.

MONDAY

Historical club meets at the library

Meeting of the Chautauqua Circle.

New Century Club meets

Miss Gamble and Mr. Hinig Wedded Today

The marriage of Mr. Karl A. Hinig and Miss Bessie E. Gamble, two of the most prominent young society people in Coshocton, will be solemnized in their cozily furnished flat in the Schaich building on Main street at 4 o'clock this afternoon. The license was taken out at the probate office this afternoon.

The words which unite them for life will be pronounced by the Reverend Wm E. Hent. Miss Mary Gamble, the bride's sister, Miss Agnes Hanlon and Mr. Charles Ransom will be the only witnesses.

Being married in the home in which they are to live is an innovation which has been carefully planned, and the suite of rooms has been furnished in the most elegant and complete style. Miss Gamble's wedding costume is a beautiful brown broadcloth suit, a rich brown chiffon blouse and chic little feather hat, completing her going away suit.

Mr and Mrs. Hinig will leave on train No. 3 on an optional wedding tour. They will go direct to Chicago and will decide upon the remainder of the trip after they reach the Windy City. They expect to be gone about two weeks and will probably be at home to their friends after about Dec. 1 in their richly furnished apartments.

No wedding in recent months has caused such a ripple of excitement among the younger society set as has the Gamble-Hinig nuptials Mr. Hinig is a shrewd young business man and his bride has long been a social favorite.

Countess De Oviec Writing Second Book

Word has been received that the Count De Oviec will leave the latter part of November for England where he will stay during the winter. The countess will spend the next few months in Tennessee with her daughter, Munwala, and during the winter she expects to complete a second book on Psycho Palmistry.

Miss Gamble Gives Fudge Party

Miss Carolyn Gamble entertained Friday evening at her home on Walnut street with a fudge party. Great quantities of the delicious confectionary were devoured by the guests and the evening was a most delightful one Those present were Misses Ruth Cee Florence Powelson, Cornelia and Helen Lamberson, Elsie Severns, Kate Cantwell, Helen Denman, Helen Temple, Tressa Bracken, Mrs. Frank Raiff, Messrs. Fay Holl, Quimby Barnes, Dave and Beecher Compton, Chas. Mulligan and Tom Carton.

Zanesville Guests Will Arrive

Misses Mary Welty, Maud Coulson, Louise Adams and Florence Taylor will arrive next week to make a short visit at the home of Miss Helen Temple and Miss Helen Denman.

Sorority With Miss Denzer

Miss Laura Denzer was hostess at the meeting of the Zeta Gamma Delta sorority Friday evening. The members enjoyed their usual sumptuous supper, after which the rugs were taken up and they spent a most delightful evening with dancing as a feature. A flash light of the crowd was taken. Miss Eula Jones of Wheeling, Miss Marjorie Evans of Pomeroy and Miss Edna Whiting were guests.

Missionary Meeting Well Attended

The Woman's Foreign Missionary society met Friday afternoon at the home of Mrs. J. F Meek, with about 50 members present. Devotional exercises were conducted by Mrs. Wm. Shaefer, followed by a paper by Miss Emma Manner on foreign missions. Mrs. F. N. Barnes gave a very delightful talk on missions and Miss Rose Burch gave a complete report of the Missionary convention held at the King Ave church in Columbus in October. Mrs. H. D. Bird and Mrs. E. C. Carr gave short and interesting talks and Mrs. St. Clair read the treasurers report, which was most satisfactory.

At the end of the program refreshments were served

Miss Colopy Entertained at Euchre

Miss Alice Colopy entertained Friday evening at her home on South Sixth street with two tables of euchre. The affair was very informal and the guests enjoyed a very good time Dainty refreshments were served

Holloway Band in Session

Miss Mary Ricketts was hostess Friday evening at the meeting of the Holloway Mission band, After the opening exercises, Miss Edith McNary read a paper on "The Incoming Millions," followed by a paper by Miss Grace Hanks on "Immigrants" Miss Kate Temple gave a very clever recitation and Mrs. Hahn concluded the program with a piano solo Refreshments were served.

Whist Club Friday Afternoon

Mrs. Burns Hack was hostess Friday afternoon at a meeting of the Whist club. Two tables were arranged for the eight players and the afternoon was most delightfully spent. Lunch was served Guests of the club were Misses Edith McNaughton, Kate Temple and Mrs. V. E Bond

Sewing Circle With Mrs. Heiser

The Afternoon Sewing circle met Friday at the home of Mrs. Frank Heiser The session was a delightful one, and during the afternoon refreshments were served The members present were Mrs. Lloyd Judd, Mrs. Chas. Carpenter, Mrs. John Williams and Mrs. Jay Fowler The next meeting will be held at the home of Mrs. Judd.

CARL W. COOK

Whose company opens a week's engagement here Monday night

Standard Bearers With Miss Ricketts

The Mary Reed Standard Bearer met Friday evening at the home of Mrs. Sam Ashmead with almost all the members present Mrs. George Conley lead the devotional exercises, and roll call was responded to with "What I Know of some Living Missionary."

Miss Nell Davis read an interesting paper on Moslem Lands, and Miss Rose Burch gave a talk on Missions.

The next meeting will be with Miss Rose Burch instead of Miss Judd, as was previously announced

Rebekah Dance Huge Success

The dance which was given Friday evening in the Odd Fellows hall by the Daughters of Rebekah, was a thoroughly enjoyable affair. The music, furnished by the Stevens orchestra, of Newark, was excellent, the floor was good and there was a large crowd. The punch bowl was a popular feature.

Mrs. Arnold Returns

Mrs Ralph Arnold returned Saturday afternoon from Columbus where she has been in Grant hospital for the last three weeks. Her condition is greatly improved. Miss McCall, one of the nurses at the hospital accompanied her home

Mrs. Anderson Entertains Guests

Mrs. C E. Anderson of South Fourth street entertained Mrs. G. A McDonald and Mrs. H. B. McDonald of Newcomerstown and Mrs. S. Roe Robinson, of Minneapolis Saturday

W R. C To Have Special Meeting

There will be a special meeting of the Woman's Relief Corps Tuesday evening at the home of Mrs. Haight to make arrangements for a supper which they intend to give the evening of Tuesday, Nov 23 All members are requested to attend.

Attend Lewisville Literary Friday

The following Coshocton people were at Carl Lewisville Friday evening: Misses Dora Mirley, Olive Walker, Mrs. E. Mizer, Bessie Barcroft, Jennie Phillips, Anna Walker, Hattie Shook Ida Barnett, Myra Nelson, Anna McCarton and Lizzie McCarton.

Shaffer-Uhr Wedding Near Bloomfield

The wedding of Miss Blanc Shaffer of Bloomfield and Mr. John Uhr, of Millersburg, will be solemnized next Wednesday at the home of the bride's parents near Bloomfield.

Sewing Club With Mrs Bonnett

Mrs. Chas Bonnet very charmingly entertained the members of the Roscoe Sewing club Friday afternoon at her home on North Fourth street All the members were present and the event was a very plasant one Refreshments were served.

WANTED—Boarders and lodgers at reasonable rates Laboring men preferred All conveniences All rooms heated with hot water. Call at the Campbell House, North Third street, opposite Court House, on second floor Bell phone 308. 11-6

Personals

Floyd Adams who has been engaged in newspaper work in Coshocton leaves today to accept an excellent position with the Columbus Citizen.

Mrs. Nora Baker and daughter Adelia of Newark will spend Sunday at the home of Mrs. Baker's mother Mrs. Thompson of Chestnut street.

Mr. and Mrs. John Cornell of Conesville spent Saturday here

G W. Hughes of West Carlisle was in Coshocton Saturday.

Sam Siegrist and J J Murray went to Cleveland this morning on business

Ed Lee went to Isleta today on business

Dan Meek who is a student at the Ohio Wesleyan university is spending a few days at his home on East Chestnut street

Mrs. Mary Smith will spend Saturday and Sunday in Columbus, the guest of friends

Geo. Beck has returned from a business trip to New Lexington

S C Kesner went to Wheeling this morning

Miss Ada Fowler will spend Saturday and Sunday with friends in Cleveland

Miss Guilliams Buried Today

The last sad rites were held over the body of the late Miss Tillie Guilliams who died suddenly at Mineral City Wednesday evening, Saturday afternoon The services were in charge of Rev. Dillin of the Christian church The body was brought here Friday evening on train No 25 The death was caused by heart trouble and pneumonia Miss Guilliams is the daughter of Mrs. Margaret Guilliams who lives on the corner of Vine and Tenth streets in this city Interment was made in South Lawn cemetery

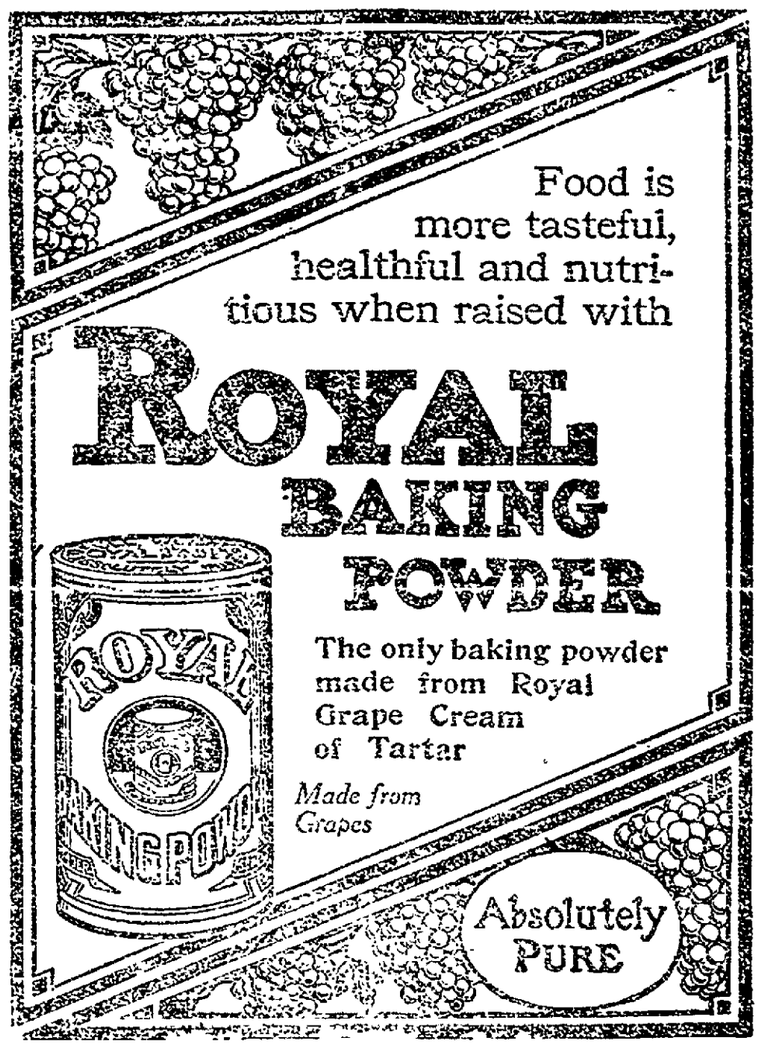

THIS IS GOOD **COAT Weather**

And we have the good coats—in an abundance of styles and materials at the always "as low as possible" prices. We mention a few numbers, characteristic of the generous values always found at Ransom's.

ASK TO SEE THESE

No. 1059--Is an extra long coat—58 in, made of excellent quality Black Broadcloth and built on lines in every way. We are making a SPECIAL of this garment at - - - - - - - - - - $25.00 $12.50

No. 598--Directoire Model with large satin Reveres semi-fitting back, trimmed with satin bands and satin buttons. A beautiful garment of extra quality broadcloth, black only and selling at - - $30.00

OTHER NEW **Directoire Coats**

In a variety of materials at $15, $22.50 and up to $35 with extra value in every garment. They are swagger, and they are becoming—better get one—and get it here

No. 3036—Is a coat at a price—$5 that has all the points of a good many $10 and $12.50 garments. Black Kersey, partly lined and trimmed with fancy braid, special at - - - - - - - - - - - - $5.00

Coats At $6.50 and $7.50

$8.85, $9.85 and up to $11 that are winners—winners in point of value giving and with lots of style and general goodness not to be found elsewhere at the same price. See all our

Coats In "The Annex."

The Ransom Dry Goods Co.

CANTWELL'S

Good Rubbers

We sell none but well known and reliable goods. We carry a full and complete line of Goodyear glove rubbers and the celebrated "Gold Seal" Pure Gum Goods. Let us explain the difference between these brands and the kind that only cost a few cents less.

CANTWELL'S

Equip Your Furnace For NATURAL GAS

Equipment at cost. Results guaranteed.

Gas: 20c net per thousand.

The Coshocton Gas Co.

603 Main St. Cit. Tel. No. 240.

Registered U. S. Pat. Office

The Genuine Baker's Cocoa carries this trade mark. Sold everywhere.

Are You Interested

In insurance? If not you ought to be. Your property is unprotected. Let us take the risk and the Fidelity company will stand your loss in case of fire. It will not burn the premium is small. But if it does the indemnity is large. Let Uncle Sam remind you that you will have something to give thanks for when you insure in the Fidelity company

Smith & Baker

Real Estate and Insurance Brokers

Coshocton National Bank Building

The Rex Commission Co.

Stocks, Bonds, Grain and Provisions. Members consolidated New York Stock Exchange. Direct wire connection. Stocks bought or sold for delivery.

J. J. MURRAY, Correspondent.

Rooms 3 and 4, Old Opera House Building, Citizens Telephone 819

WHITE LILY FLOUR Always good and good all ways.

NEWSPAPER ARCHIVE® NEWSPAPER ARCHIVE®

Sunday Services

Emmanuel Lutheran.
Walnut and Seventh street.
Rev. Wein, pastor.
Pastor at St. Paul's in the morning
Evening topic "Forgive us our debts."

Christian Science.
Wednesday evening service at 7:30
Strangers welcome
Sunday service at 10:30 a. m., in hall in the Gray building.
Subject—"Mortals and Immortals."

Trinity Episcopal.
Services in Carnegie Library
Mr. Rhodes, lay reader
Sunday school at 9:15 a. m.
Regular morning prayer at 10:30

Roscoe M. E. Church.
Sabbath school 9 a. m. Preaching 10 a. m. every alternate Sunday and 7 p. m. every alternate Sunday. Alternate with Canal Lewisville in the same order. Epworth League Sunday 6 p. m. Prayer meeting Wednesday 7 p. m. B. Houshour, pastor.

Sacred Heart Church.
Burt avenue Rev. Fr. O. J. Synan, pastor.
Early mass at 7 a. m.
Second mass at 9:30 a. m.
Vespers at 7 p. m.

M. P. Church
Corner of Walnut and Eighth streets. Dr. Stokley Fisher, pastor.
Sunday school at 9:15 a. m.
Young Peoples' society at 6:30 p. m.
Regular preaching at both services by the pastor

Seventh Day Adventist
Sabbath services held Saturday in Trades Council hall, Selby building. C. A. Shryock, local elder. Sabbath school at 1:30 p. m. Bible study at 2:35. Our motto, "The Commandments of God and the Faith of Jesus."

Baptist Church
Chestnut street.
Rev. Wm. E. Bridge, pastor.
Preaching services at 10:30 a. m. and 7 p. m.
Sunday school at 9:15 a. m.
A series of sermons on "Christian Life" will be begun Sunday. The series will continue through two weeks.

Rocoe M. P. Church
Rev. C. S. Wampole, pastor.
Sunday school at 9:30 a. m.
Preaching service at 6:30 p. m.
Midweek prayer service Thursday evening at 7.
All services standard time.

Church of Christ.
Corner Main and Eighth streets.
Rev. J. N. Johnston, pastor.
Sunday school at 9:15.
The second of the series of New Testament sermons will be preached in the morning.
Regular services in the evening

U. B. Church.
Park avenue. Rev. Ira Sweezy pastor.
Sunday school at 9:15
Morning services at 10:30
Junior Endeavor at 1:30.
Evening service at 7
Topic of morning sermon "Visions"
Evening "Man."

Christian Union.
Corner Vine and Brower avenue.
Rev. I. B. Dillin, pastor.
Sunday school at 9 a. m.
Morning topic: "Visions."
Evening "Germs and microbes in the church."

First Christian Church.
Seventh and Poplar street. Rev. F. H. Peters, pastor.
Morning topic: "Pure Religion"
Evening: The second of the series on the drama of the book of Esther.

Second Baptist (Colored)
Rev. Isaac Archer, Services each Sunday at 11 a. m. and 7 p. m. in the Shaw building.

Presbyterian Church
Fourth and Chestnut streets. Rev. Wallace M. Hamilton, pastor
Sunday school at 9:15
Preaching by the pastor at both services.

German Evangelical
Locust street
Sunday school at 9:15 a. m.
Rev. Graepar, pastor.
Pastor at country charges all day

First (Grace) M. E. Church
Corner Fourth and Walnut streets
Rev. C. S. Robertson, pastor
Sunday school at 9
Epworth League at 6
Junior League at 2.
In the morning there will be the reception of a large class of probationers, with an appropriate service
Usual sermon in evening by the pastor

Salvation Army.
Third street, Adjutant and Mrs. J. F. Newcome in charge.
Public services each night except Monday and Wednesday
Sunday services: Sunday school 9:15 a. m. Christian's Praise 3 p. m. Salvation 7:45 p. m. Street meetings at 2 p. m. and at 7 p. m.
Salvation battle at 7:30 p. m. "Love is strong as Death."

A Dimple Maker

Find a child with dimples and chubby arms and legs and you find a healthy child. Find one with drawn face and poor, thin body and you see one that needs

Scott's Emulsion

Your doctor will tell you so.

Nothing helps these thin, pale children like *Scott's Emulsion.* It contains the very element of fat they need. It supplies them with a perfect and quickly digested nourishment. It brings dimples and rounded limbs.

Send this advertisement, together with name of paper in which it appears, your address and four cents to cover postage, and we will send you a "Complete Handy Atlas of the World." :: :: SCOTT & BOWNE, 409 Pearl Street, New York

40 Years of Success

For over 40 years Dr. Pierce's Family Medicines have kept the lead and still stand in the front rank as curative agents.

They are little advertised now, as compared with many others, resting, as they do for popularity upon their many years of marvelous cures and the grateful friends they have made.

ASK YOUR NEIGHBORS

They must know of many cures of bad cases of Female Weakness and Kindred Ailments of Women due to the use of

Dr. Pierce's Favorite Prescription

IT MAKES WEAK WOMEN STRONG, SICK WOMEN WELL.

It's the only advertised medicine for woman's ills which contains neither alcohol (which to most women is worse than rankest poison) nor habit-forming, or injurious drugs and the makers of which are not afraid to print all its ingredients on its outside wrapper. Is that not significant?

Behind Dr. Pierce's Medicines stands the Invalids' Hotel and Surgical Institute, at Buffalo, thoroughly equipped and with a Staff of Skilled Specialists to treat the more difficult cases of Chronic diseases whether requiring Medical or Surgical skill for their cure. Write for free
INVALIDS' GUIDE BOOK.

Dr. Pierce's Golden Medical Discovery

Is equally renowned for its many cures of Stomach Weakness, Indigestion, Torpid, or Lazy, Liver and kindred derangements, as well as for Blood and Skin affections. In many ailments of women the combined use of these two medicines is advised.

It's only a dishonest dealer, here and there, that will attempt to persuade you to accept a *secret nostrum* in place of these time-proven remedies OF KNOWN COMPOSITION. Resent the insult to your intelligence and trade elsewhere.

World's Dispensary Medical Association, R. V. Pierce, M. D., President, Buffalo, N. Y.

THREE NOTED PARTICIPANTS IN CATHOLIC MISSIONARY CONGRESS

The Catholic missionary congress which begins in Chicago on Nov. 15 will be the largest ecclesiastical gathering held in the United States since the last council at Baltimore. Nine-tenths of the bishops in the United States and Canada will attend.

On Sunday every Catholic pulpit in Chicago will be filled by a prominent preacher, who will discourse upon "The Missionary Spirit." The opening mass will be celebrated by Mgr. Falconio, the apostolic delegate. Archbishop O'Connell of Boston will preach the sermon. Archbishop Quigley of Chicago will entertain the visiting prelates at luncheon. In the evening pontifical vespers will be sung in the cathedral under the auspices of the Catholic Church Extension Society of Canada.

PRIEST IS CONVICTED

Jury Finds Sicilian Guilty of Complicity in Murder Plot.

Rutland, Vt., Nov. 14.—A verdict of guilty of conspiracy to commit an assault was returned by a jury against Rev. Father Francis Crociata, the Sicilian priest, who has been on trial in the superior court here this week. Father Crociata was accused of having been connected in a plot which resulted in the death of Accorito Santoro, a Sicilian, who was beaten to death by fellow countrymen because of his alleged attentions to a young Sicilian woman. Two men directly involved are serving prison sentences for their part in the affair. Sentence in Father Crociata's case was deferred.

Ohio News

Man Killed in Pit.

Wapakoneta, Nov. 14.—In the cave-in of a gravel pit on the Mertz farm Jacob Criter, a farmer, was buried under the gravel and instantly killed. Francis Miller had his leg broken and was injured internally, and Norman Edgington was crushed and internally injured.

Kent's Mystery Solved.

Kent, Nov. 14.—Another local mystery was cleared up when the body of a man found in the Cuyahoga river May 16, 1907, and buried as unknown, was exhumed and identified as that of William Myers, stonemason, missing from Kent for two years.

Death Results From Boil.

Hamden Junction, Nov. 14.—Blood poisoning developed from a boil which appeared on the nose of Albert Smathers, aged 27, of Rempel, Jackson county, a few days ago, and he died in great agony.

Killed in Drunken Brawl.

Bridgeport, O., Nov. 14.—Paul Harvat, 17, was murdered in the foreign settlement two miles west of this city by his brother-in-law, John Harchi, following a drunken brawl. Harchi was arrested.

Of every 1,000 men who marry, 332 marry younger women, 579 marry women of the same age, and 89 marry older women.

"Incurable" Heart Disease Soon Cured

By the Great Specialist in Treating Weak and Diseased Hearts. FRANKLIN MILES, M. D., LL. B.

Who Will Send $2.50 Worth of Improved Treatment and Heart Book Free.

To demonstrate the remarkable curative powers of his Improved Special Treatments for heart disease, short breath, pain in the side, oppression in the chest, irregular pulse, palpitation, smothering spells, puffing of the ankles or dropsy, Dr. Miles will send free, to every afflicted person, $2.50 worth of treatment. The worst cases soon relieved.

They are the result of 28 years of extensive research and remarkable success in treating the various ailments of the heart, stomach and nerves, which so often complicate each case. So astonishing are the results of his treatments in most cases, that he does not hesitate to freely offer all afflicted persons a two-pound specially prescribed Trial Treatment free.

Certainly nothing could be more generous. Few physicians have such confidence in their treatments. There is no reason why all afflicted persons should not avail themselves of this liberal offer, as they may never have such an opportunity again. Delays are dangerous. No death comes more suddenly than that from heart disease.

Mr. J. B. Hann, 119 W. Maryland St., Indianapolis, Ind., cured after 2 physicians failed. Mrs. Elvina Sonders, Decatur, Neb., after 10 failed. Mr. P. W. Runyan, Spencer, Iowa, after 3 failed. Mr. L. A. Prout, Lisbon Falls, Me., after 12 failed, Mrs. Mary DeHart, Greenville, Pa., after 11 failed. Mrs. Elizabeth Boal, Eaglesport, O., after 4 failed. Other cures from your state sent on request. Many cured after 5 to 15 physicians and professors had pronounced them "incurable."

Send at once to Dr. Franklin Miles, Dept. H., 730 to 740 Main street, Elkhart, Indiana, for Heart Book, Examination Chart, Opinion and Free Treatment. Describe your case.

SECRETARY OF NAVY RESIGNS POSITION

Victor H. Metcalf Forced to Quit By Poor Health.

Washington, Nov. 14.—In accepting the resignation of Victor H. Metcalf as secretary of the navy, President Roosevelt gave expression to feelings of the deepest regret. For more than a year the fact that Mr. Metcalf has suffered serious illness has been well known at the navy department. Formerly of vigorous health, his friends expected that he would be able to regain his strength, but constantly recurring illness has convinced him that the only course for him to pursue is to sever his connection with all active work.

Mr. Metcalf has suffered from a nervous breakdown that has rendered it impossible for him to remain at his desk for any length of time, and the chronic nature of his trouble has caused him to abandon hope of recovery while burdened with the cares of office. On April 15 last he went to California to view the Atlantic battleship fleet. He took a long vacation, hoping to be permanently benefitted thereby, returning here September 1. Upon his resumption of official duty, his illness promptly recurred and he frankly told the president that he could not remain in the cabinet.

Assistant Secretary Truman H. Newberry will be named as Mr. Metcalf's successor.

WATCHED FIFTEEN YEARS

"For fifteen years I have watched the working of Bucklen's Arnica Salve; and it has never failed to cure any sore, boil, ulcer or burn to which it was applied. It has saved us many a doctor bill" says A. F. Hardy, of East Wilton, Maine. 25 cents at C. E. Anderson's, Coshocton, and C. M. Ferguson, Roscoe.

Unionists Carry Porto Rico.

San Juan, Porto Rico, Nov. 14.—The official returns for the island of Porto Rico have been completed and made public. The Unionists carried all seven districts.

BLOOD POISON

Bone Pains, Cancer, Scaly Skin, Pimples.

Many People Suffer from Blood Poison And Don't Know it. Read Symptoms. Easily Cured by B. B. B.

If you have aches and pains in bones back or joints, Itching, Scabby Skin, Blood feels hot or thin, Swollen Glands Rising and lumps on the skin, Sore Throat or mouth, falling hair, Pimples or offensive eruptions, Cancerous Sores, Lumps or Sores on Lips, Face or any part of the body, Rash on Skin, are run-down or nervous, Ulcers on any part of the body, Carbuncles or Boils, take Botanic Blood Balm (B. B. B.) Guaranteed to cure even the worst and most deep-seated cases. B. B. B. drives all poisonous matter from the system and sends a flood of pure, rich blood directly to the skin surface. In this way Sores, Eruptions, Pimples and every evidence of Blood Poison are quickly healed and cured completely changing the entire body into a clean, healthy condition. Thousands of cases cured by B. B. B. after all other treatment failed.

RHEUMATISM OR FOUL CATARRH with shoulder pains, hawking, or spitting, headache, earache, even old, stubborn cases are quickly cured by Botanic Blood Balm (B. B. B.) because these troubles come from Blood Poison. (B. B. B.) purifies and enriches the blood. You feel that life's worth living after the very first dose. If you have either Rheumatism or Catarrh just try B. B. B. and you will get well surely and quickly.

CURES ITCHING ECZEMA

Watery blisters, open, itching sores of all kinds, all leave after treatment with B. B. B. because these troubles are caused by Blood Poison while B. B. B. kills the poison, makes the blood pure and rich and heals the sores and stops the itching forever.

Botanic Blood Balm (B. B. B.) is pleasant and safe to take; composed of pure Botanic ingredients. Sample sent free by writing Botanic Blood Balm Co., Atlanta, Georgia. Sold by druggists or sent by express, $1 per large bottle with complete directions for home cure.

Sold in Coshocton, O., by C. E. Anderson's Drug Store 404 Main St. Call or write.

SIXTH ST. THEATRE SAT'RDAY Nov. 14

Engagement extraordinary

The John Dunsmore Opera Company

—IN—

"THE BARBER OF SEVILLE"

A Comic Opera in Three Acts With

Mme. Monti Baldini — World's Famous Soprano
and John Dunsmure — Great Singing Comedian

And a Splendid Company of Artists

Specially augmented Orchestra under the direction of Jacques Kingsbergen

PRICES—25c, 50c, 75c and $1.00.

Ask Your Grocer About It.

PRIZE WINNER

MONARCH FLOUR

WE FIT YOU PERFECTLY

And give you the very double value your shoe money ever bought. Our shoes have everything in them that good shoes ought to have in the way of good leather, style and fitting qualities.

Men's shoes $2 to $5.

Women's shoes $1.50 to $4.

BRENDEL'S

Fourth and Main Sts.
FITTERS OF FEET

Ready To Paper?

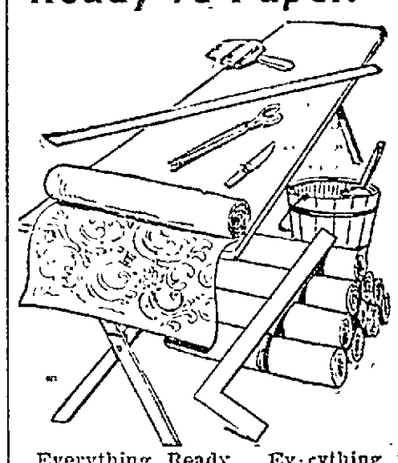

Everything Ready. Everything is ready for papering. All that is necessary is to select the paper. To do this satisfactorily you want a large variety to select from. Our line is unequaled for beauty, variety and price. You can be perfectly suited, and at the same time save money by calling on

C. E. Anderson's

Drug and Book Store
404 Main Street, Coshocton, Ohio.
We are open every night.
We have both phones
We employ three registered pharmacists.
We appreciate your trade

REMEMBER **McConnell & Karr** Write all kinds of **Insurance** AND SELL REAL ESTATE
Office—111 South Fourth Street
Both Phones.

J. E. FOSTER

VETERINARIAN
Standard Veterinary Remedies for sale
BOTH PHONES

Royer's Agency

Writes Fire, Life, Accident, Health, Casualty and every form of

INSURANCE

IN OLD RELIABLE COMPANIES
Selby Building

Every Woman
is interested and should know about the wonderful
MARVEL Whirling Spray
The new Vaginal Syringe. Best—Most convenient. It cleanses instantly.
Ask your druggist for it. If he cannot supply the MARVEL accept no other, but send stamp for illustrated book—sealed. It gives full particulars and directions invaluable to ladies. MARVEL CO. 44 East 23d Street, NEW YORK.

G. W. BENDURE
REAL ESTATE
I build as well as boost
If you want a home, see me.

SEE **D. D. BOYD**
For bargains in lots, houses and land.
Phone 213.
Residence—127 Park avenue

SEE
Glenn O. Boyd
FOR FIRE
INSURANCE
Office, Hunt Building
Phones—Citizens 542, Bell 399

NEWSPAPER ARCHIVE® NEWSPAPER ARCHIVE®

The Age Want Columns

WANT COLUMN RATE

Twenty-four words or less six consecutive times or less 25 cents One cent each word additional. Cash with order without exception

If desired, answers to advertisements may be addressed care of THE AGE.

Free Messenger Service

THE AGE furnishes free messenger service to Want Column patrons. Call either phone No 182.

WANTED

WANTED—Agents to take subscriptions for magazine. Allowance for expenses. Liberal commission. Stanley's Monthly, Columbus, O.

WANTED—Men quickly by big Chicago Mail Order House to distribute catalogues advertise, etc. $25 a week. $60 expense allowance first month. No experience required. Manager, 500 Wabash Bldg., Chicago.

WANTED—Information regarding a good farm or business for sale; not particular about location; wish to hear from owner only, who will sell direct to buyer; give price, description and state when possession can be had. Address L. Darbyshire, Box 2026 Rochester, N. Y.

WANTED—Everybody to contribute something for Rummage Sale, which the ladies of the Church of Christ will open in the Balch building Saturday.

WANTED—Every one to know that I do dry cleaning, pressing and repair work on short notice. Residence 112 Balch alley or Citizens telephone A-234.

WANTED—Position as bookkeeper, stenographer or general office work by young man. Double entry style of keeping books. Has had work in advertising. Inquire No. 7, Age office.

WANTED—The Moler Barber college of Cincinnati, O., certainly offer splendid chance for men to learn that trade quickly. There is little expense and positions are numerous. Their illustrated catalogue explains fully, write them.

WANTED—Have your furnace put in good order; if you want a new furnace, all cast iron, that you don't have to clean out, call up and let me figure on it. C. J. Voorhees, 321 South Third street. Cit. phone 468.

WANTED—Washings and ironings at 341 North 6th street. Bell phone 554.

WANTED—Orders for coal, taken at 123 N. Fifth street. Run of mine 7 1-2 c; lump 9c, delivered. At bank, 4 and 6 cents. Minnie Eckert, Citizens phone 459-D.

WANTED—Six agents in Coshocton county to represent the Moody Lands Co. in the Texas Panhandle. A good opportunity. Inquire of A. L. Matthews, Coshocton, O.

WANTED—A good novelty man to take charge of the novelty department of a novelty advertising house. Address P. O. Box 627, Bellefountaine, Ohio.

WANTED—Horses to winter. Good roomy box stalls and best of care and feed. Covered paddock for exercise Each horse kept separate. Inquire Roy Mackey, Fair Grounds, or telephone Main 193.

WANTED—All the women to know that Nov 16 to Nov. 28 we will dye clean skirts for 50 cents. Cash with order. Regular price is from $1 to $1.25. The Eureka Laundry Co., cor. Main and Second streets.

WANTED—The public to know that we have opened an up-to-date meat market on South Seventh street. Portion of your patronage solicited. Seventh St. Meat Market, C. Clark, proprietor.

FOR SALE

FOR SALE—A bran new gas heater, regular retail price $15; our price $8; The Eureka Laundry.

FOR SALE—Five room, modern house on 10th and Main streets. $1800 cash. Inquire at 941 Main street.

FOR SALE—Green enameled iron bed mattress and springs. Inquire at 212 South Eighth street.

FOR SALE—Fresh fish. Orders taken and delivered. Bell phone 460. 117 North Second street. W. Sayer.

FOR SALE—One 6-room house and barn on Fourth street, Warsaw, O. 500 brick, 500 ft. cherry lumber, 500 ft 2x4 studding. Call on Eli Fortune, Citizens phone 115-B.

FOR SALE—Restaurant known as the Shaeffer Restaurant on Main street, will sell cheap. Inquire of Mrs. Samuel Shaeffer, 224 South Second street.

FOR SALE—3 gas heating stoves and 1 coal cook stove. 511 Chestnut street.

FOR SALE—One 6 Octave organ, Bowlby make, in good condition, cheap to quick buyer. Inquire Mrs. H. Cooper, 415 North 11th street, city.

FOR SALE—Two small gas heaters in good condition. Inquire of Mrs. E. M. Mortley, 313 South Third street. Citizens phone B-691.

FOR SALE—One share of Vail Linotype Co., 6 per cent preferred stock. Bargain. Inquire of Smith & Baker at Coshocton National bank.

FOR SALE—Bloch gas light in good condition. Suitable for store. Cost $12—$5 takes it. Inquire at Age office.

Rubber Stamps and Stencils at The Age office.

FOR RENT

FOR RENT—6 room house on Orange street, gas and city water in house. Possession at once. C. W. Loos

FOR RENT—House on Adams street hot and cold water, gas, electric light, furnace and bath. Cit. phone 455 or 755. D. O. Thompson, Thompson's Clothing store.

FOR RENT—7 room house with all modern conveniences. Corner Fifth and Elm streets. Inquire Fred Beutenmiller, Cit. phone 128.

FOR RENT—One 7 room house with gas and water inside on South 10th street. See Chas. W. Loos or Seldon Pew, R F D No. 1.

FOR RENT—Two flats of four rooms each, with modern conveniences. Inquire of I. D Cohen, Second street. Both phones.

FOR RENT—Desirable residence on Locust street, between Fifth and Sixth street. Six rooms and bath. Modern conveniences. Apply to Mrs. Ida C. Hay or C. B. Hunt

FOR RENT—4 or 5 rooms unfurnished. Modern conveniences; centrally located. Reasonable rent. Call 246 N. Second st., Cit phone 502-B 10-6

FOR RENT—6 room house with gas and water. Inquire of Levi Williams. 9-6

FOR RENT—A modern 8 room house on Cambridge street. Inquire J. A. Heskett, 539 Cambridge street, 608 Citizens phone.

FOR RENT—Four rooms and bath. Inquire 222 North Sixth street or J. A. Compton music store. 11-6

FOR RENT—Furnished rooms, bath, hot water heat, and all modern conveniences, corner Chestnut and 6th street—533 Chestnut st.

FOR RENT—Business room 21 1-2x64 on Walnut street now occupied by Elson's saloon. Also brick boarding house on 6th st. Also house on farm Inquire of J. N. Wood.

FOUND AND LOST

FOUND—Last Friday on Chestnut St new tan ladies glove. Finder can secure it at Age office by paying for this ad. James McNabb, 118 South Second street.

LOST—Open face, Hampden works, silver case watch; not valuable, but heirloom to owner. Leave at Age office and receive $1 reward.

LOST—Solid silver belt pin between Carnegie library and Winfield Scott's residence on Kenilworth ave., on Main, Seventh or Kenilworth. Finder please call Citizens phone No. 2

LOST—Watch and fob on Main St. Sunday night. Finder please leave at Pry's confectionery. 11-6

LOST—Brown and black shepherd dog somewhere in Coshocton. Came to town with owner from Canal Lewisville. Finder please call Bell phone 104.

FOUND—At the late Friday a lady's hand bag; owner may learn of same by calling phone 7 Farmers' line, Nellie, O., and paying for this ad. Farmers' phone 7, Nellie, O.

LOST—Strayed or stolen, smooth brown haired dog, white breast and white on both front feet. Any information will be gladly received by little Joe Corder R. F. D. No. 5, Coshocton.

Water Main Cracks Wall

Shortly afternoon Saturday a section of the wall of the Vail Co. factory on South Fifth street sunk, causing a bad break that will necessitate tearing out that portion of the wall and foundation and replacing it Contractor Kirk was at work excavating in the cellar to add more room and extend the cement flooring. A water pipe burst, and the ground under the foundation under the office settled, and the foundation and wall above it, to the roof, cracked. The floor sagged but fortunately there is no heavy machinery on that side, next to the glove factory.

The Vail Co. has taken temporary office room in the glove factory

Work has been discontinued till repairs may be made.

PLOT IS FEARED

Von Buelow's Friends See Ulterior Motive in Resignation Rumors.

Berlin, Nov. 14.—Chancellor Von Buelow and his friends are supposing the political situation that if the chancellor should retire after his audience at Kiel next Monday with Emperor William, it will be because his majesty was not willing to concur in the declaration made in the Reichstag by the chancellor on Tuesday that it was essential that the emperor be more reserved in his utterances in the future. Prince Von Buelow has taken up the position that he represents the entire people on this question and that because of this he is bound to interpret the national will to the sovereign, standing or falling by his decision.

There is excellent authority for the statement that the rumors of the chancellor's immediate resignation circulating in Berlin and abroad, together with the use of the names of certain men as his possible successor, are connected with the intrigues against the prince and in the interests of his rivals for his position

FRIDAY THE 13 PROVES HOODOO

"Friday, the thirteenth" proved too great a hoodoo for the Bull Dogs at Mansfield last night. The Phenoms are playing great polo now but it is believed that they will have no chance to run away with Coshocton. The league race is beginning to tighten up in earnest but Coshocton is already several games to the good and everything looks propitious. One game lost out of seven played is a great record and if the Bull Dogs will keep on doing anything like they have been there will be no kicking whatever.

It is said that Coshocton will soon be in need of a new man to fill the bench or substitute. It is understood that Arthur Williams will leave to soon take a job outside of polo.

Tonight it will be Coshocton's painful duty to even up for the Mansfield defeat by winning from Twin City at the Uniontsville rink. Several fans are going up to see the game.

Ashland is not showing much strength thus far but the season is very young.

The Sick List

Mrs. Ralph Arnold who has been in Grant hospital for several weeks, returned home today on No. 6, still weak, but on the rapid road to complete recovery. Her hosts of friends are delighted at her speedy turn toward complete restoration of good health.

New Baby Girl

Born to Mr. and Mrs. Benj. Parks on East Chestnut street a baby girl.

The Laplanders are the shortest people in Europe, the men averaging four feet eleven inches, the women four feet nine inches

TODAY'S MARKETS

Corrected Daily by J. J. Murray's Private Wire.

PITTSBURG LIVE STOCK

PITTSBURG, Nov 14—
Cattle receipts, light, steady
Extra 6@6.25
Prime 5.75@6
Fair 4@4.65
Veal 5@8.50
Hogs receipts 4000 steady
Prime and yokers 6@6.10
Medium 5.80@5.90
Heavy yorkers 5.50@5.75
Pigs 5.10@5.30
Sheep and lambs, 3 loads, steady
Good to prime 4 10@4.25
Fair to choice lambs 3@3.50

TOLEDO GRAIN

TOLEDO, Nov. 14—
Wheat 105 3-4
Corn 63
Oats 50 1-2
Cloverseed 557
Alsike 8.80
Timothy 1.70
Rye 78 1-2

CHICAGO GRAIN

CHICAGO, Nov. 14—
Wheat 103 1-4
Corn 63 1-4
Oats 48 7-8

LOCAL GRAIN MARKET.

(Corrected by Hanley Milling Co.)

Wheat	95
New corn	60
New Ooats	50
Meal, unbolted	1 80
Meal, yellow bolted, 10 lbs	25
Bran	1 30
Middlings	1 50
Chop	1 80
Salt, per bbl.	1 10
Rye	80
Flour, per bbl.	5 60
Flour per 1-4 bbl.	1 40
Flour, 1-8 bbl.	70
Cracked Corn	1 80
Screenings	1 30

PRODUCE

(Corrected by Snyder Grocery Co.)
Purchasing Prices

Butter	25
Eggs	25
Beans per bu.	2 50
Chickens	9
Potatoes	70
Country hams, per lb.	12½
Lard	10

Retail Prices

Beans, per lb.	67
Country lard	15
Butter	30
Onions per bu	1 20
Potatoes	1 00
Country ham	15
Chickens	13
Honey, per lb	20
Eggs	30

CASTORIA
For Infants and Children.
The Kind You Have Always Bought
Bears the Signature of Chas. H. Fletcher.

One Big Week SIXTH ST. THEATRE The Best Ever

Starting Monday, November 16th.

THE EVER POPULAR

Carl W. Cook Stock Company

18 Selected and Artistic Players Presenting Latest Scenic and Royalty Productions, Original and Sensational Vaudeville Creations—All New

MONDAY NIGHT

"The Belle Of RICHMOND"

A powerful 4 act Society Drama

The velvet of vaudeville

6-Big Acts-6

3 musical numbers with chorus

The Event Of The Season At Popular Prices.

SPECIAL OFFER

Ladies Bargain Ticket

Monday Night Only Ladies Tickets - - - 15c If Purchased Before 6 p. m. Limited 200

Seats now on sale. Peoples Prices 10c, 20c and 30c.

Bull Dogs Suffer First Defeat Of Year

MANSFIELD, O., Nov. 14—Mansfield sent Coshocton down in defeat for the first time this season last night by a score of 9 to 4. The Bulldogs were slaved off their feet from the start and failed to penetrate Mansfield's superior defense

Tibbetts' sensational stops were features Long and Taylor played a brilliant game on offense for Mansfield, while Harrold and Williams played for the visitors. Line-up:

Mansfield		Coshocton
Long	First Rush	R Williams
Taylor	Second Rush	Hickey
Whiting	Center	Harrold
Sipe	Halfback	Boise
Tibbetts	Goal	Graffam

Rushes—Long 6; Williams 8. Goals—Long 6 Taylor 3, Williams, Hickey, 2, Harrold Stops—Tibbets 47, Graffam 29 Referee—McGrew Attendance—1100

Champs Outplayed By The Ferocious Tigers

Shake-up In Team Today

[illegible]

ZANESVILLE Nov 14 Zanesville [illegible] Ashland [illegible]

Zanesville Ashland

[illegible]

There May Teach

[illegible]

AND YOUR BUSINESS

[illegible]

Ohio Polo League

How They Stand.

Clubs	Won	Lost	Pct
Coshocton	6	1	857
Mansfield	5	3	625
Zanesville	4	4	500
Twin Cities	3	5	375
Marion	2	4	333
Ashland	2	5	286

Last Night's Games

Zanesville 3, Ashland 2.
Mansfield 8 Coshocton 4.

Games Tonight.

Coshocton at Twin Cities
Mansfield at Ashland

Tickling, tight coughs can be surely and quickly loosened with a prescription drug sts are dispensing everywhere as Dr Shoop's Cough Remedy. And it is so very, very different than common cough medicines. No opium, no chloroform, absoultely nothing harsh or unsafe. The tender leaves of a harmless, lung healing, mountainous shrub gives the curative properties to Dr Shoop's Cough Remedy. These leaves have the power to calm the most distressing cough, to soothe and heal the most sensitive inflamed membrane. Mothers should be satisfied with alone, always demand Dr Shoop's. It can with perfect freedom be given to even the [illegible] Test it yourself! [illegible] Sold by C. E. Anderson, Coshocton and C. M. Ferguson, Roscoe.

SUPERIOR TO COPAIBA & INJECTIONS
SANTAL CAPSULES MIDY
RELIEVES IN 24 HOURS

Polo Monday Night | Coshocton vs. Ashland | Polo Monday Night

NEWSPAPER ARCHIVE® NEWSPAPER ARCHIVE®

Catarrh

One of the most common of blood diseases, is much aggravated by the sudden changes of weather at this time of year. Begin treatment at once with Hood's Sarsaparilla, which effects radical and permanent cures. This great medicine has received

40,366 Testimonials

in two years, which prove its wonderful efficacy in purifying and enriching the blood. Best for all blood diseases.

In usual liquid form or chocolated tablets known as **Sarsatabs.** 100 doses $1.

Our Annual Seed Corn Contest

Is now open. Prizes will be offered for not less than three nor more than five best ears as follows:
Leaming, first $1, second 50c.
Yellow Dent, 1st $1; 2nd 50c.
Ordinary yellow corn $1, second 50 cents
White, first $1, second 50 cts.
Eight row or Flint, $1, 2nd 50c.
Pop Corn, one prize, 50 cents.
Corn will be judged about Nov. 20th.

The Peoples Banking & Trust Company.

Chas. W. Loos
REAL ESTATE AND INSURANCE
New Rodgers Building
Corner Sixth and Main Sts.
Bell phone, Office No. 573
Residence both phones, No. 60

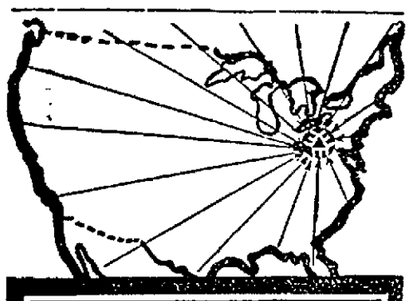

WHEN ORDERING PRINTING PLATES

good sense recommends the opinion of an expert We have experts in all departments of our business

The Eclipse Electrotype & Engraving Company
Cleveland

The Complete Establishment 11

MUSKINGUM TO BUILD ORPHANAGE

Muskingum county children will before long, cease mingling with those of Tuscarawas county at the Canal Dover children's home, for the reason that the river folks will soon build an institution of their own

A careful county of the recent vote cast in Muskingum county shows that the proposition of a $30,000 bond issue for this purpose has carried by a small majority The vote on the matter was barely over the required one-half of the total voting strength

Joke Results Fatally.

Dayton, Nov. 14 Painfully distressing and pathetic are the circumstances associated with the fatal injury of Elsie Oakley, eight years old, whose legs were cut off by a street car and who died later in a hospital. She and a companion were returning home from school when two boys with pop guns leveled them at the girls and said they would shoot. The frightened girls ran to the street in front of a car. The Oakley girl was caught beneath the wheels, while her companion escaped with bruises

WANTED ! !

A responsible man to move on 250 acre farm six miles from Coshocton. Young married man preferred. Must understand feeding sheep and general farm work. Good proposition to right man to hire by the year. Address

Box 272, Coshocton, Ohio.

Night School at the Meredith Coshocton School of Business. Improve your spare time. Enroll now. Terms 75 cents a week.

Brode & Liddell
SANITARY PLUMBING

Guaranteed goods, reasonable prices, prompt attention.

114 S. Sixth St. Both phones.

END OF A RED NOSE.

New Flesh-Colored Product That Heals and Hides Skin Imperfections.

A peculiar feature of poslam, a new skin discovery is that it is naturally flesh-colored and contains no grease, so that when used on the face for the complexion, or for pimples, red noses, or any other inflammations, blemishes, or discolorations, its presence cannot be detected. It can thus be applied in the daytime, the natural color of the skin being immediately restored and the actual healing and curing process accomplished in a few days. It can be had of any pharmacists who sells pure drugs. C. E. Anderson makes a specialty of it. Fifty cents' worth will answer either for the troubles mentioned or in curing ordinary cases of eczema. Itching stops at once.

The Emergency Laboratories, No. 32 West Twenty-fifth street, New York, are the sole dispensing agents for poslam in the United States, and will send an experimental quantity free by mail in plain wrapper to all who write for it. This will show results after an overnight application

MANY COUNTIES VOTE MONDAY

Among the counties of the state that vote under the county local option law Monday are Muskingum and Tuscarawas, both next door, and Hancock. Licking will vote Dec. 1, Monday.

AN ENGLISH AUTHOR WROTE: "No shade, no shine, no fruit, no flowers, no leaves,—November!" Many Americans would add no freedom from catarrh, which is so aggravated during this month that it becomes constantly troublesome. There is abundant proof that catarrh is a constitutional disease. It is related to scrofula and consumption, being one of the wasting diseases. Hood's Sarsaparilla has shown that what is capable of eradicating scrofula, completely cures catarrh, and taken in time prevents consumption. We cannot see how any sufferer can put off taking this medicine, in view of the widely published record of its radical and permanent cures. It is undoubtedly America's Greatest Medicine for America's Greatest Disease—Catarrh.

Funeral To Be Sunday 10:30

The funeral of Mrs. Anderson Milligan will be held Sunday morning at 10:30 o'clock. Short services will be conducted at the home in Roscoe and services will also be conducted at the Roscoe M. P. church. Rev. Hushour will be in charge. Interment will be made at Prairie Chapel cemtery.

SEVEN YEARS OF PROOF

"I have had seven years of proof that Dr. King's New Discovery is the best medicine to take for coughs and colds and for every diseased condition of throat, chest or lungs," says W. V. Henry, of Panama, Mo. The world has had thirty eight years of proof that Dr. Kin's New Discovery is the best remedy for coughs and colds, la grippe, asthma, hay fever, bronchitis, hemorrhage of the lungs, and the early stages of consumption. Its timely use always prevents the development of pneumonia. Sold under guarantee at C. E. Anderson's, Coshocton and C. M. Ferguson, Roscoe. 50 cents and $1.00. Trial bottle free.

Wm Corder for plumbing, both phones

MRS. READ SINKING

Denver Police Discredit Story About Railway Mail Clerk.

Denver, Colo., Nov. 14.—When shown a printed story to the effect that Mrs. Allen F. Read, who attempted to extort money from Mrs. Genevieve Chanler Phipps, by threatening her life with dynamite, was escorted to the American hotel on the day of her arrival in this city by a railway mail clerk named E. J. Sawyer, the police authorities denied that they were looking for such a man. The hotel people declare that Mrs. Read was unaccompanied when she appeared at the clerk's desk and wrote the name of "Mrs. H. C. Cones" upon the register.

The condition of Mrs. Read is still critical. Her intimate friends fear that she cannot recover from the shock of her arrest and the effect of the drug previously taken, upon her system, already weakened by disease.

Sawyer Denies Story.

Omaha, Neb., Nov. 14.—R. C Sawyer, of this city, the railway mail clerk who is reported to have accompanied to a hotel in Denver, Mrs. Allen F. Read, the woman who on last Monday attempted to extort $20,000 from Mrs. Phipps, a wealthy Denver woman, by threatening to use dynamite, denied the story. He says he has not been in Denver for a week.

Beauty's charm a satin skin secured using Satin skin cream and Satin skin powder.

The Octopus.

In a country village recently a couple took their baby to be christened, and on the clergyman asking what name they had chosen the happy father replied, "Octopus, sir."

"What?" ejaculated the astonished divine. "But you cannot call a child by so extraordinary a name!"

"Yes, sir, if you please," was the reply. "You see, it's our eighth child and we want it called Octopus."

PISO'S CURES WHERE ALL ELSE FAILS
Best Cough Syrup. Tastes Good. Use in time. Sold by druggists.
25 cts. CURE 25 cts.

Merode Underwear
Mentor Underwear, For Men, Women and Children.

1975 YARDS

Henderson Corsets, Royal Worcester Corsets and Bon Ton Corsets.

Were sold in twohours on Thursday in our sale of ginghams, crashes and percales. That fact alone should demonstrate to you that we do just what we advertise and

That We Deliver The Goods

Our offerings for Saturday and Monday should be carefully read as some very snappy bargains are offered which means

A $ Saved Is A $ Earned

25c A YARD **SOISETTE** 25c A YARD

Soisette is that new fabric that you see advertised so extensively and which is the best substitute for TaffettaSilk ever produced. It is used for wists, party dresses, Kimono facing and other purposes. (Light and dark shades WEARS BETTER THAN SILK AND WASHES LIKE MUSLIN. In buying Soisette look for the trade mark on the selvage. We sell the GENUINE at 10c a yard less than some others ask you for imitations.

Wool Eiderdown

Wool Eiderdown, 36 inches wide, strictly all wool used for baby coats, kimonos, etc., all colors. Specially priced 50c yard.

BED SPREADS

We are sole agents for the celebrated Crystal Falls Spreads. Two specials, ask to see them.
No. 10, size 74x86.....98c
No 300, size 80x90.....$1.48

UNDERWEAR

We have a few dozens of that Velastic fleece Vest and Pants left for Saturday—39c.
Men's $1.25 Union Suits.....89c
Ladies $1.25 White Wool Vest and Pants.....89c

HOSE

Black Cat—boys and girls—
..... two for 25 cents
Men's 25c Blue Grey Wool ..19c
Men's 25c Blue Grey Wool ..12c
Ladies Fleece Lined ..12 1-2 cents
Ask for a sample Magazine

SPECIAL IN 9-4 MUSLIN REMNANTS

2 1-2 yards 9-4 Brown Sheeting guaranteed 81 inches wide for 49c

SILK FLOSS PILLOWS FOR XMAS CUSHIONS

18 inch, 20 in., 22 in., 24 in., specially low prices.
Feather Pillows—$1.50 to $2 25

Thompson & McKeown

The Pennsylvania Depot is opposite our store.

—AT THE FOUNTAIN—

SPLENID NEW ROOM-SIZE RUGS

1909 Patterns

We are receiving already some new designs in room-size rugs. They are made for next year's selling but a few are now on display on the third floor. They are the acme of good taste—neat, conventional designs for library or dining room. Subdued colors prevail. They are selling unusually well for this season of the year.

One lot of Velvet rugs 9x12—Neat Oriental designs. Each ..$20.00

Pictures and Artistic Picture Framing

Holiday lines of pictures are arriving both framed and in the sheet. Orders for frames are already being placed. It is much better to think of these matters early.

Picture Mouldings.

Many subjects suitable for Gifts. Excellent Quality in our New Beautiful Madonnas, striking character sketches, pretty landscapes; Drawings by Harrison Fisher, Christy, and other noted artists; hand-colored Photographs, genuine Water Colors, Steel Engravings, Etchings and Photogravures. These make up a strong line from which to select gifts or pictures to adorn ones own home.

Growing Interest In Wood Burning.

We continue to give instructions in wood-burning to those who buy their outfits and pieces to burn from this store. Interest in the work is intense and its popularity is spreading beyond our expectations. We show the best quality bass-wood pieces.

Some new arrivals comprise foot stools, book racks, pipe racks, nut bowls, picture frames and tabourettes Better see them.

PYROGRAPHY SOLVES THE GIFT QUESTION

The Fountain Dry Goods Co.

STATE COMMITTEE THANKS NEWSPAPERS

In a letter to The Age from O. K. Shimanski, chairman of the press bureau of the Ohio Republican state committee, he says:

On behalf of Chairman Williams, the members of the Republican state executive committee and the publicity department, I wish to thank you for the excellent service given to the Republican cause during the recent campaign.

It is unfortunate that we were not able to elect the entire Republican ticket. But with Republicans in control of national policies and in practical control of affairs of state, there need be no doubt but that the interests of all the people will be well looked after.

Had it not been for the wide publicity the press gave to the matter sent out from headquarters, it would have been utterly impossible to have carried the state for President-elect Taft by the handsome plurality accorded to him, and to have elected a Republican General Assembly and most of the state officers.

Fire-Danger Minimized In Our Public Schools

If fire should break out in the high school building there is little danger that there would be any loss of human life. The first general fire drill with every pupil in the building participating took place at 3 o'clock Friday afternoon. In the remarkably short time of 1 minute and 45 seconds the building was cleared of its 350 pupils. Yet there was no stampede or rushing The pupils came out in orderly fashion and marched down the steps at a fairly rapid pace.

It is an interesting spectacle to see the building emptied. The alarm is sounded in the central hall by pushing a button on the second floor. Then the teachers marhal their pupils in orderly fashion. In a few seconds the boys and girls begin to bob out from the second and third stories like rats escaping from a sinking ship. In two minutes they are all down on the playgrounds.

There is little danger of any repetition of the Collinwood horror in Coshocton as the fire drills will soon be perfect.

Brick Gutters On East Main

Rushing torrents of water that came down the hill on East Main street last spring and cut out great ditches will not be reckoned with next spring. The city started Friday putting in brick gutters on the street at that point and the water will be taken care of as it falls

Read the pain formula on a box of Pink Pain Tablets. Then ask your doctor if there is a better one. Pain means congestion—blood pressure somewhere. Dr. Shoop's Pink Pain Tablets check head pains, womanly pains, pains anywhere. Try one and see! 20 for 25 cents. Sold by C. E. Anderson, Coshocton, and C. M. Ferguson, Roscoe.

Motor Notes

James Morgan demonstrator for the Stoddard-Dayton automobile Co. is in the city in one of the new Stoddard Dayton Model H cars. The engines run as smoothly as a sewing machine. The body is painted red trimmed in dark brown. The car is a 25-30 h p and the wheel base is 105 inches.

A. C. Miller arrived today on his way from Dayton to Pittsburg in a handsome new 1909 model of the Stoddard-Dayton $1500 machine. It is a beauty and attracted much attention in front of the Park hotel at noon

AMERICAN -FENCE-

Made of No. 9 wire with No. 9 laterals and No. 9 stays. Two new styles—good ones.

WE HAVE 10,000 RODS IN STOCK

Of American wire fence—all sizes and styles. Place your orders now for the best and most practical fence on the market. . . . . .

THE GRAY HDWE. CO.

"Hello" May Mean Lawsuit

A lawsuit with a "hello" girl as plaintiff is said to be brewing up in New Castle township and it is probable that Squire Thomas Allen and a jury will hear the evidence in a few days. The telephone operator claims there is about $48 due her from the New Castle Telephone Co., a branch of the Bell Co., for services performed. Dr. Dillin and the other officers of the company claim that the amount due her is only about half the amount she specifies.

BECOMING A MOTHER Is an ordeal which all women approach with dread, for nothing compares to the pain of child-birth. The thought of the suffering in store for her robs the expectant mother of pleasant anticipations.

Thousands of women have found the use of **Mother's Friend** robs confinement of much pain and insures safety to life of mother and child. This liniment is a God-send to women at the critical time. Not only does **Mother's Friend** carry women safely through the perils of child-birth, but it prepares the system for the coming event, relieves "morning sickness," and other discomforts. Sold by druggists at $1.00. Book of valuable information mailed free.

THE BRADFIELD REGULATOR CO. Atlanta, Ga.

MOTHER'S FRIEND

NEWSPAPER ARCHIVE®